

65TH

ALICE SPRINGS SHOW



Friday 5th & Saturday 6th July 2024
Blatherskite Park

Five

Sixty

Contents

3	Gate Admissions/ Ticketing
4-5	Officials
7	Presidents Message
9	Ministers Message
10	2024 Entertainment
11	CASS History
12	Rumball Hall Competitions
13-14	Agriculture
15-16	Art
17-19	Cooking
20-23	Craft
24-25	Hobbies
26-28	Horticulture
29	Pet & Animal Nursery
30-31	Photography
33	History
34	Animal Competitions
35-38	Cattle
39-41	Poultry
42-43	Horses
44	Dressage
45	Show Jumping
46	Led, Rider, Hack
47	Topsy Ring
48	Gymkhana
49	Dachshund Dash & Events
50-51	Delivery Timetable
53	History
Backpage	Sponsors

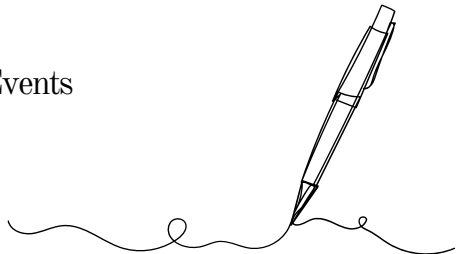

Central Australian Show Society Inc

Alice Springs Show 2024

to be held at

Blatherskite Park

on

Friday 5th July, and

Saturday 6th July

from 9.00am

Pavilions open from 9am - 5pm

The Central Australian Show Society acknowledges the Traditional Owners of the land on which we live and work, the Arrernte people of Central Australia and pay our respects to Elders past, present and emerging.



www.alicespringsshow.com.au



BLATHERSKITE PARK, ALICE SPRINGS



08 8952 1651



show@alicespringsshow.com.au



@alicespringsshow



GATE ADMISSION

The easiest, quickest & cheapest way to purchase tickets is online - www.alicespringsshow.com.au

For 2024 Wristbands will only be distributed for Life Members, stall holders and 2 day pass holders.

For single day entry, no wristbands will be distributed. If you need to leave and re-enter please ensure you obtain a wristband from the main gates upon exit. **Wristbands must be fitted before exiting.**

General Public Car Parking: Entrance will be through Gate 11 on Len Kittle Drive (just down from the Main Entrance)

Disabled Parking: Enter via Gate 1 (Main Gate) and follow directions to park behind Rumball Hall. Car must have a Wheelchair access pass, and all passengers must have purchased tickets.

Entrance to Show Grounds: Ticket Booths are located near the side of the entry/ exit gate in the General Public Car Park

NO Dogs allowed except Assistance dogs. All assistance dogs must be identified.



Ticket Prices

	PRE PAY ONLINE	AT THE GATE
Adult	\$20.00	\$25.00
Children (5 - 15 years)	\$12.00	\$15.00
Senior (with card)	\$12.00	\$15.00

Under 5's
FREE!

**BUY YOUR
TICKETS
ONLINE &
SAVE**

Family passes available online only

Central Australian Show Society Inc

OFFICIALS

Patron

Ben Hayes

Vice Patron

Rachel Jericho

President

Andrew Barrett

Vice Presidents

Craig Whan

Rachel Jericho

Public Officer

Harry Cook

Council

Glenn Marshall, Sarah McKenzie, Megan Deans, Sarah Cook,
Amanda Kimpton, Leisa Wallace, Jenny Ashenden

Honourary Member

Marli Banks

Event Manager

Holly Russell

Administration & Projects Officer

Rachael Mashford



STEWARDS

Agriculture

Paula Wines

Art

Jenny Ashenden

Cattle

CBBA Secretary

Cooking

Erica Johansson & Penny Whyte

Craft

Caroline Pidgeon

Dachshund Dash

Lauren Ward & Courtney Ackerman

Equestrian - Dressage

Christine Edgoose

Equestrian - Show Jumping

Katie Knappstein & Leanne Gillett

Equestrian - Led, Rider, Hack & Topsy Ring

Samantha Mesler

Equestrian - Gymkhana

Nat Mohomet & Cheryl Schembri

Hobbies

Rachel Jericho

Horticulture & Pet Nursery

Sue Ride

Photography

Dierdre Aila

Poultry

Craig Whan

Thank you

Our amazing Stewards put in endless hours of volunteering to make sure our competitions are top-notch!

History - Extract from 1960 Show Book

Message from the Minister for Territories to the People of Central Australia

The formation of the Central Australian Show Society and the holding of the first Alice Springs Show stand out among the celebrations of the centenary of Inland Exploration. They demonstrate progress, the growth of community effort and the way the “dead heart” is being transformed into a living centre.

Could the first pioneer have foreseen the present day cattle turn off, the green gardens and orange groves, the station homesteads and the thriving towns of today, they would know that they had not trod all those weary miles of discovery in vain. Let this Show be in part a memorial to them and in part an encouragement to all of us today to lift our vision to even greater days for the Centre.

Paul Hasluck
Minister for Territories

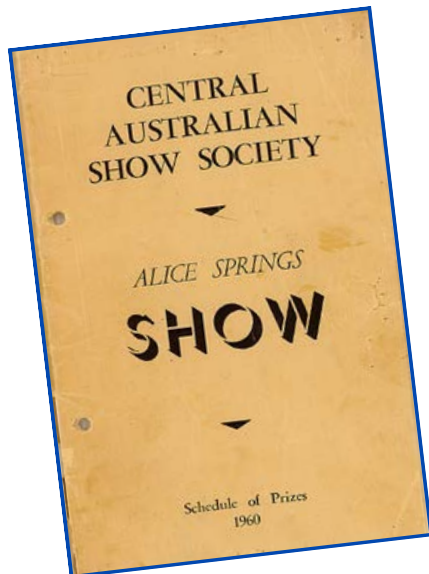

President's message



Welcome to the 65th Alice Springs Show!

This year's show promises to be an unforgettable experience, showcasing local talent, ingenuity and resilience of our community. From the thrill-seeking rides to local businesses showcasing their products and services, the mouthwatering cuisine and free entertainment there is something for everyone to enjoy.

To commemorate the past 65 years, we are pleased to present your favourite show competitions infused with a "Sapphire Blue" essence. Additionally, introducing an addition to our competition line up – the Dachshund Novelty events! Be sure not to miss the excitement on Friday afternoon.

The success of the Alice Springs Show is made possible through the unwavering support of the NT Government, NT Show Council, Yeperenye Shopping Centre, Kennards Hire Alice Springs, Territory Pest Control, Nutritional Feed Supplies, S & R Building & Construction, SDS Landscaping Supplies, and numerous other local businesses and individuals. We extend our gratitude to all who have contributed to this exceptional community event.

The Alice Springs Show holds a special place in our hearts and on behalf of the organising committee, volunteers, sponsors and competitors, I extend my heartfelt gratitude to all who have contributed to continuing to support the Alice Springs Show. Your dedication, passion and support are the driving force behind our vision of a brighter, more vibrant future for Alice Springs and beyond.

We can't wait to see you at the Show!

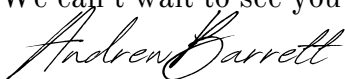
A handwritten signature in black ink that reads "Andrew Barrett".

Andrew Barrett, Central Australian Show Society President

Previous Presidents

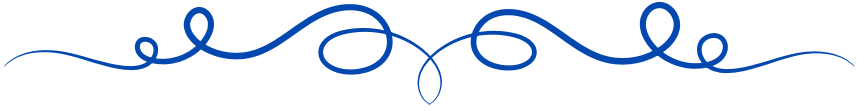

M.W.S Greatorox | 1959 - 1961

J.H Whittem | 1962

R.E Winkworth | 1963

R.C Darken | 1964 - 1968

B Hart | 1696

L.J Kittle | 1970 - 1974

R.C Oliver | 1975 - 1981

L.J Kittle | 1982 - 1984

W.J Waudby | 1985 - 1988

R.A Ballagh | 1989

T.W Prior | 1990 - 1992

R.G Thompson | 1993 - 1994

B Bohning | 1995 - 2004

B Bellette | 2004 - 2012

K Heintze | 2012 - 2014

R Gibbins | 2014 - 2020

M Macleod | 2020 - 2022

A Barrett | 2022 - Present





Ministers message

Dear guests, participants, and patrons,

I want to take this opportunity to acknowledge the Arrernte people as the Traditional Owners of the country in which we meet and recognise their continuing cultural and spiritual connections to the lands, waters and communities. I pay my respects to all Traditional Owners and Elders past, present and emerging.



As the Minister for Sport, it brings me great pleasure to extend a warm welcome to each of you as we commemorate the 65th anniversary of the Alice Springs Show, the heart and soul of the Alice Springs community.

For over six decades, the Alice Springs Show has been a beacon of tradition, excellence, and camaraderie. It serves as a showcase of pastoral and agricultural industries, arts, culture and local businesses, bringing together family and friends, both old and new, to enjoy the atmosphere and entertainment on offer.

As we celebrate this milestone, I reflect on the importance of volunteers and the initial committee, which formed enthusiastically with a vision to host the first Alice Springs Show on Anzac Oval in 1960. They could never have imagined the success that this event would be, moving from Anzac Oval to Traeger Avenue and to where it has called home since 1980, Blatherskite Park.

As we gather once again to enjoy the sights, sounds, and flavours of this iconic event, let's remember all those who have helped the event grow from humble beginnings to the event that we know and love. I am excited to see what the next show will bring.

I extend my gratitude to all those who have contributed to making the Alice Springs Show possible, particularly the Central Australian Show Society, their partners and volunteers who work tirelessly behind the scenes to bring it all together. I wish everyone a memorable and enjoyable celebration.

Warm regards,
Hon Kate Worden
Minister for Sport



Aussie Outback
Woodchoppers



V8 Utes



Eljay Show



Amazing Drumming
Monkeys

Free ENTERTAINMENT



Light Horse Display



Griego the Great Roving
Magician



Saturday Fireworks &
ASTC Entertainment
Stage

KIDZONE



Sandology



BeMe Movement



Barnyard Petting Zoo



Stilt Walkers



Secure Your Tickets Now & enjoy FREE
Entertainment at the 2024 Alice Springs Show
www.alicespringsshow.com.au



History of Rumball Hall

Rumball Hall is named after local businessman Bob Rumball. Rumball was commissioned by the 'Panel of Sporting Bodies & Associated Bodies' to deliver a report on all matters in connection with the reserves. This report became the blueprint of all future developments - the first purpose built Preschool - Natalie Gorey Preschool (now the Senior Citizens Club), and the Children's Social Club, which is now the Alice Springs Youth Centre.

Rumball made another suggestion: "There is sufficient development in the town and district for a local show which, besides encouraging local industry of all kinds, both household and commercial, could be made to cover school exhibits.

"One of the essentials of such a show is a suitable building, the report continued".

Rumball's suggestion for a local show was made two years in advance of the first Royal Darwin Show in 1952 but it was to be another decade before his idea came to fruition in Alice Springs.

Rumball Hall is currently home to all our wonderful competition entries including Agriculture, Art, Cooking, Craft, Hobbies, Horticulture and Photography

Rumball Hall

COMPETITIONS

EXHIBITORS PLEASE READ

- Prize cards are not issued to every entry.
- 1st, 2nd & 3rd prizes will not necessarily be awarded in each class.
- Late entries will NOT be accepted. At Stewards discretion, they may be accepted for display purposes only.
- Entries are identified for judging & display solely by entry number. Any other form of identification will be removed by the steward.
- Highly perishable exhibits may be removed at any time deemed necessary by the Steward/s.
- Entries from previous years/ shows are not eligible to enter again unless they have undertaken at least a 50% change.
- The Central Australian Show Society does not take responsibility for damaged, lost, stolen or misplaced items or goods.
- If the entrant does not follow the above outlined rules and regulations, they may be subject to disqualification.
- No items to be advertised for sale.
- Entries may be moved to another class when deemed appropriate by the steward or judge.

**All Competition Entries close
midnight Monday 24th June 2024
No Late entries accepted!**

Enter online - www.alicespringsshow.com.au

Delivery - Thursday 4th July between 3pm - 6pm

SPECIAL REGULATIONS

- In classes of collections, exhibitors must supply their own equipment, bowls or plates for display. Artistic arrangements as well as quality will be considered when judging.
- Fruit and vegetables will be judged from the home garden angle rather than from a commercial agricultural or fruit growing angle.
- Citrus fruit should have the stalks removed, with only the 'star' remaining.
- Eggs shall be displayed in egg cartons.
- Farm Produce collection must consist of vegetables, fruit, eggs & dairy product
- Ensure that the correct number of items specified in each class are delivered, otherwise the entry will be disqualified.
- PLEASE ENSURE YOU HAVE READ THE GENERAL REGULATIONS ON PAGE 12

FRUIT

- | | | | |
|-----------------------------|-------------------------|-----------------------------|--|
| <input type="checkbox"/> A1 | Grapefruits (3x) | <input type="checkbox"/> A6 | Mandarins (6x) Any Other |
| <input type="checkbox"/> A2 | Lemons (3x) | <input type="checkbox"/> A7 | Fruit – Any other variety |
| <input type="checkbox"/> A3 | Oranges (3x) Navel | <input type="checkbox"/> A8 | Fruit Collection – At least 4 varieties |
| <input type="checkbox"/> A4 | Oranges (3x) Any Other | <input type="checkbox"/> A9 | Person with Disability - Fruit collection
- 3 or more varieties |
| <input type="checkbox"/> A5 | Mandarins (6x) Imperial | | |

VEGETABLES

- | | | | |
|------------------------------|-------------------------------------|------------------------------|--|
| <input type="checkbox"/> A10 | Cauliflower (1 head) | <input type="checkbox"/> A22 | Pumpkin – Queensland Blue |
| <input type="checkbox"/> A11 | Cabbage (1 head) | <input type="checkbox"/> A23 | Pumpkin – Any other variety |
| <input type="checkbox"/> A12 | Broccoli (1 head) | <input type="checkbox"/> A24 | Pumpkin – Largest |
| <input type="checkbox"/> A13 | Silver Beet (6 sticks) | <input type="checkbox"/> A25 | Table Tomatoes (6x) |
| <input type="checkbox"/> A14 | Lettuce - Hearting Lettuce (1 head) | <input type="checkbox"/> A26 | Vegetables – Any other variety |
| <input type="checkbox"/> A15 | Lettuce - Loose Leaf (1 head) | <input type="checkbox"/> A27 | Vegetables Collection - 4 or more
varieties |
| <input type="checkbox"/> A16 | Peas (500g) | <input type="checkbox"/> A28 | Vegetables – Salad Collection |
| <input type="checkbox"/> A17 | Radishes (bunch of 6) | <input type="checkbox"/> A29 | Herbs Collection – Growing in container |
| <input type="checkbox"/> A18 | Carrots (bunch of 5) | <input type="checkbox"/> A30 | Bush Tucker – Any variety |
| <input type="checkbox"/> A19 | Beetroot (bunch of 3) | <input type="checkbox"/> A31 | Vegetables Asian – Any variety |
| <input type="checkbox"/> A20 | Turnips (bunch of 3) | | |
| <input type="checkbox"/> A21 | Spring Onions | | |



AGRICULTURE - SECTION A

Steward - Paula Wines

FARM PRODUCE

- | | | | |
|---|------------------------------|------------------------------|---|
| <input type="checkbox"/> A32 | White Eggs (6x) in container | <input type="checkbox"/> A40 | Farm Produce collection - grown on one property |
| <input type="checkbox"/> A33 | Brown Eggs (6x) in container | <input type="checkbox"/> A41 | Farm Produce Collection - grown by an individual or group/ school |
| <input type="checkbox"/> A34 | Duck Eggs (6x) in container | <input type="checkbox"/> A42 | Bush tucker collection |
| <input checked="" type="checkbox"/> A35 | Blue Eggs (6x) in container | <input type="checkbox"/> A43 | Collection of cheeses (at least 3) |
| <input type="checkbox"/> A36 | Honey - Light | | |
| <input type="checkbox"/> A37 | Honey - Medium | | |
| <input type="checkbox"/> A38 | Honey - Dark | | |
| <input type="checkbox"/> A39 | 250g Block of wax | | |

AGRICULTURE JUNIOR

AGRICULTURE - JUNIOR

- | | | | |
|------------------------------|---|--|-------------------------------|
| <input type="checkbox"/> AJ1 | Grapefruits (3x) | <input type="checkbox"/> AJ10 | Lettuce (1 head) |
| <input type="checkbox"/> AJ2 | Lemons (3x) | <input type="checkbox"/> AJ11 | Zucchini |
| <input type="checkbox"/> AJ3 | Oranges (3x) Navel | <input type="checkbox"/> AJ12 | Vegetable - Any variety |
| <input type="checkbox"/> AJ4 | Oranges (3x) Any other variety | <input type="checkbox"/> AJ13 | Vegetable collection |
| <input type="checkbox"/> AJ5 | Mandarins (6x) Imperial | <input type="checkbox"/> AJ14 | White Eggs (6x) in container |
| <input type="checkbox"/> AJ6 | Fruit (3x) - Any other variety | <input type="checkbox"/> AJ15 | Brown Eggs (6x) in container |
| <input type="checkbox"/> AJ7 | Fruit Collection - At least 4 varieties | <input type="checkbox"/> AJ16 | Duck Eggs (6x) in container |
| <input type="checkbox"/> AJ8 | Radishes (bunch of 6) | <input type="checkbox"/> AJ17 | Bantam Eggs (6x) in container |
| <input type="checkbox"/> AJ9 | Silver Beet (3 or more sticks) | <input checked="" type="checkbox"/> AJ18 | Blue Eggs (6x) in container |



YOUR ADVANTAGE.

At Hastings Deering, we not only provide the best equipment in the world, we also provide expert solutions to keep our customers moving. You can rely on us to go the extra mile to provide uncompromising service, wherever you are.

Hastings Deering – YOUR ADVANTAGE.

131 228
HASTINGSDEERING.COM.AU

Hastings Deering





ART - SECTION B

Steward - Jenny Ashenden

Enter online - www.alicespringsshow.com.au

Delivery - Sunday 30th June between 9am - 12pm

SPECIAL REGULATIONS

- Senior entries open to students & amateur artists.
- NO PROFESSIONALS.
- No individual entry to exceed 50cm in any of its dimensions.
- Senior entries may be framed or mounted but must have appropriate hanging attachments (eg Wire)
- Junior entries cannot be framed due to display space.
- Juniors are restricted to one entry per person per class.
- Late entries will not be judged, and may be displayed only if space permits.
- Paint by numbers NOT accepted.
- Competitor's name & class of entry must be clearly printed on the back of each piece of art. Age of entrant as at the 30 June 2024 MUST be given for juniors.
- All drawings and paintings must be unframed on stiff cardboard for hanging to protect from pins.
- Maximum size for Group entries is 2m wide and 1m high.
- PLEASE ENSURE YOU HAVE READ THE GENERAL REGULATIONS ON PAGE 12

SECTION B

ART - SENIOR

- | | |
|--|---|
| <input type="checkbox"/> B1 Drawing | <input type="checkbox"/> B6 Sculpture |
| <input type="checkbox"/> B2 Painting | <input type="checkbox"/> B7 Digital Art up to A3 - any design |
| <input type="checkbox"/> B3 Printmaking | <input type="checkbox"/> B8 Person with Disability - Drawing |
| <input type="checkbox"/> B4 Mixed Media | <input type="checkbox"/> B9 Person with Disability - Painting |
| <input type="checkbox"/> B5 Show Challenge - Anything Blue | |

SECTION BJ

ART - JUNIOR 4 YEARS AND UNDER

- | | |
|--|---|
| <input type="checkbox"/> BJ1 Drawing - People/characters | <input type="checkbox"/> BJ9 Painting - Animals (inc. mythical) |
| <input type="checkbox"/> BJ2 Drawing - Transport | <input type="checkbox"/> BJ10 Painting - Any other |
| <input type="checkbox"/> BJ3 Drawing - Places | <input type="checkbox"/> BJ11 Printmaking |
| <input type="checkbox"/> BJ4 Drawing - Animals (inc. mythical) | <input type="checkbox"/> BJ12 Mixed Media |
| <input type="checkbox"/> BJ5 Drawing - Any other | <input type="checkbox"/> BJ13 Sculpture |
| <input type="checkbox"/> BJ6 Painting - People/ characters | <input checked="" type="checkbox"/> BJ14 Show Challenge - Anything Blue |
| <input type="checkbox"/> BJ7 Painting - Transport | <input type="checkbox"/> BJ15 GROUP ENTRY: Incorporating any or a combination of the above classes - Max size 2m wide by 1m high. |
| <input type="checkbox"/> BJ8 Painting - Places | |

ART - JUNIOR | 5 TO 8 YEARS

- | | |
|---|--|
| <input type="checkbox"/> BJ16 Drawing - People/ characters | <input type="checkbox"/> BJ24 Painting - Animals (inc. mythical) |
| <input type="checkbox"/> BJ17 Drawing - Transport | <input type="checkbox"/> BJ25 Painting - Any other |
| <input type="checkbox"/> BJ18 Drawing - Places | <input type="checkbox"/> BJ26 Printmaking |
| <input type="checkbox"/> BJ19 Drawing - Animals (inc. mythical) | <input type="checkbox"/> BJ27 Mixed Media |
| <input type="checkbox"/> BJ20 Drawing - Any other | <input type="checkbox"/> BJ28 Sculpture |
| <input type="checkbox"/> BJ21 Painting - People/ Characters | <input checked="" type="checkbox"/> BJ29 Show Challenge - Anything Blue |
| <input type="checkbox"/> BJ22 Painting - Transport | <input type="checkbox"/> BJ30 GROUP ENTRY : Incorporating any or a combination of the above classes - Max 2m wide by 1m high |
| <input type="checkbox"/> BJ23 Painting - Places | |

ART - JUNIOR | 9 TO 12 YEARS

- | | |
|--|---|
| <input type="checkbox"/> BJ31 Drawing - People/ characters | <input type="checkbox"/> BJ41 Printmaking |
| <input type="checkbox"/> BJ32 Drawing - Transport | <input type="checkbox"/> BJ42 Mixed Media |
| <input type="checkbox"/> BJ33 Drawing - Places | <input type="checkbox"/> BJ43 Sculpture |
| <input type="checkbox"/> BJ34 Drawing - Animals (Inc. Mythical) | <input type="checkbox"/> BJ44 Digital Art - A4 Any design |
| <input type="checkbox"/> BJ35 Drawing - Any other | <input checked="" type="checkbox"/> BJ45 Show Challenge - Anything blue |
| <input type="checkbox"/> BJ36 Painting - People/ characters | <input type="checkbox"/> BJ46 GROUP ENTRY: Incorporating any or a combination of the above classes - Maximum size 2m wide by 1m high. |
| <input type="checkbox"/> BJ37 Painting - Transport | |
| <input type="checkbox"/> BJ38 Painting - Places | |
| <input type="checkbox"/> BJ39 Painting - Animals (Inc. mythical) | |
| <input type="checkbox"/> BJ40 Painting - Any other | |

ART - JUNIOR | 13 TO 15 YEARS

- | | |
|--|---|
| <input type="checkbox"/> BJ47 Drawing - People/ characters | <input type="checkbox"/> BJ57 Printmaking |
| <input type="checkbox"/> BJ48 Drawing - Transport | <input type="checkbox"/> BJ58 Mixed Media |
| <input type="checkbox"/> BJ49 Drawing - Places | <input type="checkbox"/> BJ59 Sculpture |
| <input type="checkbox"/> BJ50 Drawing - Animals (inc/ mythical) | <input type="checkbox"/> BJ60 Digital Art - up to A4 - any design |
| <input type="checkbox"/> BJ51 Drawing - Any other | <input checked="" type="checkbox"/> BJ61 Show Challenge - Anything Blue |
| <input type="checkbox"/> BJ52 Painting - People/ characters | <input type="checkbox"/> BJ62 GROUP ENTRY: Incorporating any or a combination of the above classes - Maximum size 2m wide by 1m high. |
| <input type="checkbox"/> BJ53 Painting - Transport | |
| <input type="checkbox"/> BJ54 Painting - Places | |
| <input type="checkbox"/> BJ55 Painting - Animals (inc. mythical) | |
| <input type="checkbox"/> BJ56 Painting - Any other | |

SHOW CHALLENGE!

Create any art piece representing your favourite blue character!
Think Smurfs, Stitch, Sulley, Dory, Genie, Bluey, Cookie Monster



COOKING - SECTION G

Stewards - Erica Johansson & Penny Whyte

Enter online - www.alicespringsshow.com.au
Delivery - Wednesday 3rd July between 1 - 6pm

SPECIAL REGULATIONS

- No more than 2 entries per class is acceptable.
- Juniors may enter in senior section.
- All sponsors may enter their section.
- Packet mixtures may not be used for any sections.
- Preserves should be labelled with the name of the preserve and date of making as well as the entry number.
- Jar size approx. 250ml. Lids should be easily removed.
- All food items - need to be covered when brining out to the show grounds.
- Decorated cakes need not be covered.
- All items to be displayed on light boards, disposable plastic or paper plates, or thick covered cardboard. *No heavy plates please.*
- Please be mindful of the plate size due to limited space in the display cases. The steward may re-plate entries should the presentation impact on space limitations.
- Plates or boards to be collected on Sunday after the Show. Please put your name underneath for identification upon collection.
- PLEASE ENSURE YOU HAVE READ THE GENERAL REGULATIONS ON PAGE 12

SECTION G

COOKING - OPEN

- | | | | |
|------------------------------|---|------------------------------|--|
| <input type="checkbox"/> G1 | Bread - any variety | <input type="checkbox"/> G15 | Marmalade - Any variety, name fruits |
| <input type="checkbox"/> G2 | Scone Challenge (x3) | <input type="checkbox"/> G16 | Strawberry Jam |
| <input type="checkbox"/> G3 | Damper Challenge - any variety,
state name | <input type="checkbox"/> G17 | Apricot Jam |
| <input type="checkbox"/> G4 | Muffins (x3) - Sweet | <input type="checkbox"/> G18 | Lemon Butter |
| <input type="checkbox"/> G5 | Sausage Rolls Challenge (x3) | <input type="checkbox"/> G19 | Relish / Chutney |
| <input type="checkbox"/> G6 | ANZAC Biscuits (x3) | <input type="checkbox"/> G20 | Dessert Sauces - ie Chocolate /
Caramel |
| <input type="checkbox"/> G7 | Biscuits - Three distinct varieties,
state name, 3x of each/ 9 total | <input type="checkbox"/> G21 | Sauces - Savoury inc Sweet Chilli |
| <input type="checkbox"/> G8 | Cupcakes (x3) - iced, decorated | <input type="checkbox"/> G22 | Beverage Alcoholic |
| <input type="checkbox"/> G9 | Chocolate Cake - Traditional, iced
top only | <input type="checkbox"/> G23 | Beverage Non-Alcoholic |
| <input type="checkbox"/> G10 | Orange Cake Challenge - iced top
only | <input type="checkbox"/> G24 | Picnic Basket - 4 home baked items
of your choice, & 4 purchased items
to compliment. Also judged on
decorated basket |
| <input type="checkbox"/> G11 | Cake - any variety, state name | <input type="checkbox"/> G25 | 65th Sapphire cake - Judged on
decorations only |
| <input type="checkbox"/> G12 | Sponge Challenge - No bigger than
20cm, jam filled, no cream | <input type="checkbox"/> G26 | Person with Disability - Cupcakes
(x3) iced and decorated |
| <input type="checkbox"/> G13 | Slice - any variety (x3) | | |
| <input type="checkbox"/> G14 | "The Show Challenge" see recipe | | |

Show Challenge

JUBILEE CAKE



- 1 1/2 cups Self Raising Flour
- 1/2 cup Milk
- 1 dessert spoon butter
- 1 egg
- 1 tablespoon sugar
- Lemon peel
- 1 cup currants & sultanas mixed

Method - Mix dry ingredients together. Rub in butter. Add egg and milk. Bake 1/2 hour or until cooked in a moderate oven. Whilst still hot pour over icing flavoured with lemon juice & sprinkle with coconut

SECTION GJ - COOKING JUNIOR

COOKING JUNIOR | PRESCHOOL & UNDER

- | | | | |
|------------------------------|--|------------------------------|-------------------------------------|
| <input type="checkbox"/> GJ1 | Teddy Bear Biscuits (x3) - Judged on decoration only | <input type="checkbox"/> GJ4 | Pikelets (x3) |
| <input type="checkbox"/> GJ2 | Cupcakes (x3) Blue themed- Judged on decoration only | <input type="checkbox"/> GJ5 | Chocolate Crackles (x3) |
| <input type="checkbox"/> GJ3 | Edible Necklace - Not necessarily to be worn | <input type="checkbox"/> GJ6 | Fairy bread |
| | | <input type="checkbox"/> GJ7 | Honey Crackles X 3 (will be tasted) |

COOKING JUNIOR | TRANSITION - YEAR 2

- | | | | |
|-------------------------------|--|-------------------------------|--|
| <input type="checkbox"/> GJ8 | Muffins (x3) - Either sweet or savoury, state name | <input type="checkbox"/> GJ11 | Edible Necklace - Not necessarily to be worn |
| <input type="checkbox"/> GJ9 | Cupcakes (x3) Blue themed - Judged on decorations only | <input type="checkbox"/> GJ12 | Pikelets (x3) |
| <input type="checkbox"/> GJ10 | Chocolate biscuits (x3) | <input type="checkbox"/> GJ13 | Chocolate Crackles (x3) |
| | | <input type="checkbox"/> GJ14 | Honey Crackles (x3) will be tasted |





SECTION GJ - COOKING JUNIOR

COOKING JUNIOR | YEAR 3 - 6

- GJ15 Cupcakes - Blue themed - Judged on decoration only (x3)
- GJ16 Muffins - Sweet or savoury, state name (x3)
- GJ17 Chocolate Crackles (x3)
- GJ18 Chocolate Cake iced
- GJ19 Slices - Three distinct varieties
- GJ20 Pikelets (x3)
- GJ21 ANZAC Biscuits
- GJ22 Honey Crackles (x3) will be tasted

COOKING JUNIOR | YEAR 7 - 12

- GJ23 Scone Challenge (x3)
- GJ24 Biscuit Collection - 3 distinct varieties, x2 of each
- GJ25 Muffins - either sweet or savoury, state name (x3)
- GJ26 Chocolate Cake Iced
- GJ27 Slices - Three distinct varieties
- GJ28 Cupcakes - Vanilla, Fairy (Jam & Cream) (x3)
- GJ29 Cake decorated - any variety
- GJ30 ANZAC Biscuits (x3)
- GJ31 Cupcakes - Blue themed, judged on decoration only

History - Extract from 1974 Show Book

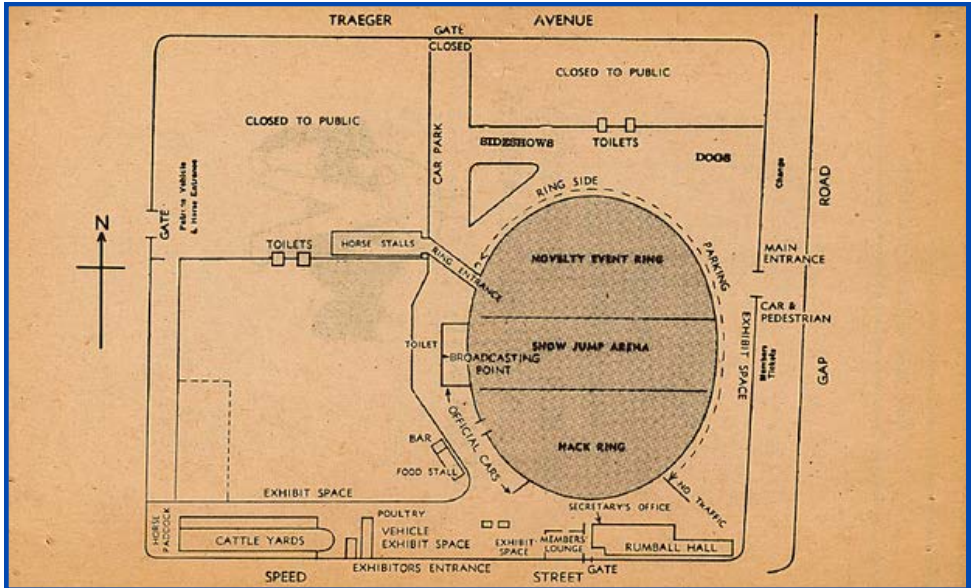

Enter online - www.alicespringsshow.com.au
Delivery - Sunday 30 June between 9am - 12pm

SPECIAL REGULATIONS

- Entries from previous years are not eligible to be entered again.
- Due to limited space no competitor may enter more than two works in any one class.
- No work may be entered in more than one class.
- The right is reserved for the steward or judge to transfer any work to the correct class or section at their discretion.
- No article will be accepted for display only.
- Exhibits must be solely the work of the individual
- All articles to be judged on workmanship 70%, style and suitability 20%, colour and materials 10%, unless otherwise stated.
- All exhibits must have some form of identification on them. Eg. Initials on pottery or wood; small cloth patch or tape with name attached (sewn unobtrusively) on fibre, fabric, knitting, quilts, etc. And name printed on the back of framed works.
- To avoid confusion when dropping off and picking up of your entry, please give details of your article so that we can find it fast for you e.g. "a framed picture of a cow, with flowers" or "a quilt with butterflies on it and a floral design on the back of it."
- PLEASE ENSURE YOU HAVE READ THE GENERAL REGULATIONS ON PAGE 12

SECTION H - CRAFT

SEWING MACHINE

- | | |
|---|---|
| <input type="checkbox"/> H1 Sewn Garment (Male/Female) – Any fabric | <input type="checkbox"/> H3 Sewn small item – for a gift |
| <input type="checkbox"/> H2 Sewn Garment (Baby) – Any fabric | <input type="checkbox"/> H4 Sewing - Women's Apron with Patchwork trim - Throwback from the 1960's Show |

CROCHET

- | | |
|---|--|
| <input type="checkbox"/> H5 Crochet Baby Set | <input type="checkbox"/> H9 Crochet - Large item |
| <input type="checkbox"/> H6 Crochet Shawl / Stole | <input type="checkbox"/> H10 Crochet Rug |
| <input type="checkbox"/> H7 Crochet Garment | <input type="checkbox"/> H11 Crochet Tea Cosy |
| <input type="checkbox"/> H8 Crochet - Small item | <input type="checkbox"/> H12 Crochet Beanie, Sock or Scarf |



HAND KNITTING

- | | | | |
|------------------------------|---|---|--|
| <input type="checkbox"/> H13 | Knitted Baby Set | <input type="checkbox"/> H18 | Knitted Item - Rug or Bedspread |
| <input type="checkbox"/> H14 | Knitted Shawl / Stole | <input type="checkbox"/> H19 | Knitted Beanie, Socks, or Scarf |
| <input type="checkbox"/> H15 | Knitted Garment (any age group) | <input type="checkbox"/> H20 | Knitting - Small item |
| <input type="checkbox"/> H16 | Knitted Tea Cosy | <input type="checkbox"/> H21 | Knitting - Large item |
| <input type="checkbox"/> H17 | Hand Knit Special Techniques - Fair Isle, Intarsia, Double Knitting | <input checked="" type="checkbox"/> H22 | Knitting - Gloves - Throwback from 1960 Show |

DOLL, SOFT TOY OR TEDDY BEAR

- | | | | |
|------------------------------|--|------------------------------|------------------------------|
| <input type="checkbox"/> H23 | Handmade Doll or Soft Toy - including clothing | <input type="checkbox"/> H26 | Soft Toy - Hand/machine sewn |
| <input type="checkbox"/> H24 | Handmade Clothes for Doll or Soft Toy | <input type="checkbox"/> H27 | Soft Toy - Crochet |
| <input type="checkbox"/> H25 | Soft Toy - Felt | <input type="checkbox"/> H28 | Soft Toy - Knitted |
| | | <input type="checkbox"/> H29 | Teddy Bear - Undressed |
| | | <input type="checkbox"/> H30 | Teddy Bear - Dressed |

EMBROIDERY

- H31 Cross Stitch or Counted Stitch - Any article
- H32 Ribbon Embroidery or Long Stitch
- H33 Smocking
- H34 Machine Embroidery
- H35 Any Other Embroidery

TAPESTRY

- H36 Tapestry - Unframed or Framed
- H37 Petit Point - Unframed or Framed

PATCHWORK, QUILTING & APPLIQUE

- H38 Quilt (machine work)
- H39 Quilt (hand work)
- H40 Cot or Wall Hanging (machine work)
- H41 Cot or Wall Hanging (hand work)
- H42 Patchwork item - any article

LACEWORK

- H43 Bobbin Lace Making
- H44 Any other handmade lace - needle lace, tatting, crochet or knitted lace

HAND SPINNING & WEAVING

- H45 Handspun Wool - Hair or Fibre (one skein)
- H46 Weaving - Any article

FABRIC DYING

- H47 Dyes - Natural, coloured wool or fibre
- H48 Dyes - Commercial, coloured wool or fibre
- H49 Silk Painting - Any article

SECTION H - CRAFT CONTINUED

FOLK ART

- H50 Folk Art - Traditional or Modern
- H51 Decoupage

WOODWORK

- H54 Wood Piece - Ornamental
- H55 Lathe Piece - Any article
- H56 Functional Piece
- H57 Scroll Work - Any article

FELTING

- H60 Silk Fusion - Any article
- H61 Needle Felting - Any article
- H62 Wet Felted Item - Any article

CRAFT TECHNIQUES

- H69 Repurposed Item - Any Technique/s
- H70 Glass Painting - Any article
- H71 Kiln Fired Glass
- H72 Jewellery - Not using beads
- H73 Basket Making - Any article
- H74 Rug Making - Any article
- H75 Fibre Art - Any technique
- H76 Metal Craft - Any article
- H77 Combined Craft - Any article
- H78 Resin Work - Any article
- H79 Leatherwork
- H80 Person with Disability - any technique
- H81 Any other technique
- H82 Any other technique - Celebrating 65th Sapphire Anniversary

POTTERY

- H52 Hand Built - Any article
- H53 Wheel Thrown - Any article

BEADING WORK

- H58 Beaded Jewellery - Any article
- H59 Beaded - Any article

PAPER CRAFT

- H63 Paper - up to A4 size - Handmade
- H64 Greeting card - Handmade
- H65 Papertole or Quilling - Any article
- H66 Scrapbooking - Double page
- H67 Scrapbooking - Single page
- H68 Scrapbooking - Small handmade album

**Rumball Hall
Competitions are
FREE to enter!**

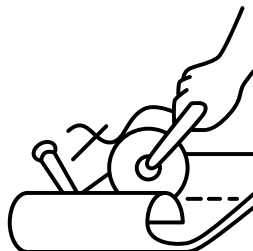

SECTION HJ - JUNIOR CRAFT**4 YEARS AND UNDER**

- | | |
|--|--|
| <input type="checkbox"/> HJ1 Crochet / Knitting | <input type="checkbox"/> HJ5 Christmas - Any article |
| <input type="checkbox"/> HJ2 Felting | <input type="checkbox"/> HJ6 Paper Making (A4) |
| <input type="checkbox"/> HJ3 Fibre Art - Any article | <input type="checkbox"/> HJ7 Any Other Technique |
| <input type="checkbox"/> HJ4 Fabric Painting - Any article | |

5 TO 7 YEARS

- | | |
|---|---|
| <input type="checkbox"/> HJ8 Crochet/ Knitting | <input type="checkbox"/> HJ12 Christmas - Any article |
| <input type="checkbox"/> HJ9 Felting | <input type="checkbox"/> HJ13 Paper Making (A4 size) |
| <input type="checkbox"/> HJ10 Fibre Art - Any article | <input type="checkbox"/> HJ14 Any Other Technique |
| <input type="checkbox"/> HJ11 Fabric Painting - Any article | |

8 TO 10 YEARS

- | | |
|---|--|
| <input type="checkbox"/> HJ15 Sewing | <input type="checkbox"/> HJ19 Christmas - Any article |
| <input type="checkbox"/> HJ16 Crochet / Knitting | <input type="checkbox"/> HJ20 Woodwork |
| <input type="checkbox"/> HJ17 Fibre Art - Any article | <input type="checkbox"/> HJ21 Greeting Cards (up to 3) |
| <input type="checkbox"/> HJ18 Felting | <input type="checkbox"/> HJ22 Any Other Technique |

11 TO 13 YEARS

- | | |
|--|--|
| <input type="checkbox"/> HJ23 Sewing | <input type="checkbox"/> HJ28 Woodwork or Metal Work |
| <input type="checkbox"/> HJ24 Crochet / Knitting | <input type="checkbox"/> HJ29 Scrapbooking - Single Page |
| <input type="checkbox"/> HJ25 Paper Making (A4 Size) | <input type="checkbox"/> HJ30 Any Christmas Item |
| <input type="checkbox"/> HJ26 Fabric Painting | <input type="checkbox"/> HJ31 Any Other Technique |
| <input type="checkbox"/> HJ27 Pottery or Glass | |

14 TO 16 YEARS

- | | |
|--|--|
| <input type="checkbox"/> HJ32 Sewing | <input type="checkbox"/> HJ37 Paper Making (A4 Size) |
| <input type="checkbox"/> HJ33 Crochet / Knitting | <input type="checkbox"/> HJ38 Scrapbooking - Double Page |
| <input type="checkbox"/> HJ34 Fabric Painting | <input type="checkbox"/> HJ39 Any Christmas Item |
| <input type="checkbox"/> HJ35 Pottery or Glass | <input type="checkbox"/> HJ40 Any Other Technique |
| <input type="checkbox"/> HJ36 Woodwork or Metal Work | |

GROUP PROJECT

- | | |
|---|---|
| <input type="checkbox"/> HJ41 5 Years and Under | <input type="checkbox"/> HJ44 11 - 13 Years |
| <input type="checkbox"/> HJ42 6 - 7 Years | <input type="checkbox"/> HJ45 14 - 16 Years |
| <input type="checkbox"/> HJ43 8 - 10 Years | |

HOBBIES - SECTION J

Steward - Rachel Jericho

Enter online - www.alicespringsshow.com.au

Delivery - Sunday 30 June between 9am - 12pm

SPECIAL REGULATIONS

- Exhibitors may enter two exhibits per class.
- The steward and/or judge reserves the right to transfer any exhibit to a more appropriate class or division.
- Collections must be a minimum of 10 items, no max limit but must be able to fit in the display cabinet.
- All exhibits must be marked with competitor's name, concealed where possible.
- Sapphire Themed means all blue
- No exhibits may be collected prior to the advertised times unless under exceptional circumstances where consultation with the steward will be necessary.
- All entries should not exceed the maximum of 40cm wide, 40cm long and 40cm high.
- Entries larger run the risk of not being accepted.
- Judging to commence Sunday after drop-offs.
- PLEASE ENSURE YOU HAVE READ THE GENERAL REGULATIONS ON PAGE 12

HOBBIES - OPEN

- | | | | |
|-----------------------------|------------------------|---|--|
| <input type="checkbox"/> J1 | Lego Model - No Kit | <input type="checkbox"/> J8 | Wall Hanging |
| <input type="checkbox"/> J2 | Lego Scene - No Kit | <input type="checkbox"/> J9 | Recycled Creation |
| <input type="checkbox"/> J3 | Lego Model - Kit | <input checked="" type="checkbox"/> J10 | Sapphire Themed Recycled Creation |
| <input type="checkbox"/> J4 | Lego Scene - Kit | <input type="checkbox"/> J11 | Person with Disability - Lego scene or model (kit or no kit) |
| <input type="checkbox"/> J5 | Any Collections | <input type="checkbox"/> J12 | Person with Disability - Recycled creation |
| <input type="checkbox"/> J6 | Candle - handmade | | |
| <input type="checkbox"/> J7 | Diorama - Any 3D scene | | |

SECTION JJ | HOBBIES JUNIOR**4 YEARS AND UNDER**

- | | | | |
|------------------------------|-----------------------------------|---|-----------------------------------|
| <input type="checkbox"/> JJ1 | Pet Rock | <input type="checkbox"/> JJ5 | Diorama - any 3D scene |
| <input type="checkbox"/> JJ2 | Play Dough Animal - on small base | <input type="checkbox"/> JJ6 | Any Other |
| <input type="checkbox"/> JJ3 | Recycled Creation | <input type="checkbox"/> JJ7 | Lego Model / Scene - No Kit |
| <input type="checkbox"/> JJ4 | Egg Carton Creature | <input checked="" type="checkbox"/> JJ8 | Sapphire Themed Recycled Creation |

5 TO 7 YEARS

- | | | | |
|-------------------------------|-----------------------------------|--|-----------------------------------|
| <input type="checkbox"/> JJ9 | Pet Rock | <input type="checkbox"/> JJ14 | Any Other |
| <input type="checkbox"/> JJ10 | Play Dough Animal - on small base | <input type="checkbox"/> JJ15 | Lego Model - No Kit |
| <input type="checkbox"/> JJ11 | Recycled Creation | <input type="checkbox"/> JJ16 | Lego Scene - No Kit |
| <input type="checkbox"/> JJ12 | Egg Carton Creature | <input checked="" type="checkbox"/> JJ17 | All Blue Bricks Lego Creation |
| <input type="checkbox"/> JJ13 | Diorama - any 3D scene | <input checked="" type="checkbox"/> JJ18 | Sapphire Themed Recycled Creation |

SECTION JJ | HOBBIES JUNIOR CONTINUED**8 TO 10 YEARS**

- | | |
|---|---|
| <input type="checkbox"/> JJ19 Pet Rock | <input type="checkbox"/> JJ25 Decorated Bottle |
| <input type="checkbox"/> JJ20 Lego Model - No Kit | <input type="checkbox"/> JJ26 Recycled Creation |
| <input type="checkbox"/> JJ21 Lego Scene - No Kit | <input type="checkbox"/> JJ27 Diorama - any 3D scene |
| <input type="checkbox"/> JJ22 Lego Model - Kit | <input type="checkbox"/> JJ28 Any Collection |
| <input type="checkbox"/> JJ23 Lego Scene - Kit | <input type="checkbox"/> JJ29 Sapphire Themed Recycled Creation |
| <input type="checkbox"/> JJ24 All Blue Bricks Lego Creation | |

11 TO 13 YEARS

- | | |
|---|---|
| <input type="checkbox"/> JJ30 Pet Rock | <input type="checkbox"/> JJ37 Decorated Bottle |
| <input type="checkbox"/> JJ31 Lego Model - No Kit | <input type="checkbox"/> JJ38 Mobile |
| <input type="checkbox"/> JJ32 Lego Scene - No Kit | <input type="checkbox"/> JJ39 Soap Carving |
| <input type="checkbox"/> JJ33 Lego Model - Kit | <input type="checkbox"/> JJ40 Origami - 3 different pieces |
| <input type="checkbox"/> JJ34 Lego Scene - Kit | <input type="checkbox"/> JJ41 Diorama - any 3D Scene |
| <input type="checkbox"/> JJ35 All Blue Bricks Lego Creation | <input type="checkbox"/> JJ42 Recycled Creation |
| <input type="checkbox"/> JJ36 Any Collections | <input type="checkbox"/> JJ43 Sapphire Themed Recycled Creation |

14 TO 16 YEARS

- | | |
|---|---|
| <input type="checkbox"/> JJ44 Lego Model - No Kit | <input type="checkbox"/> JJ50 Mobile |
| <input type="checkbox"/> JJ45 Lego Scene - No Kit | <input type="checkbox"/> JJ51 Soap Carving |
| <input type="checkbox"/> JJ46 Lego Model - Kit | <input type="checkbox"/> JJ52 Origami - 3 different pieces |
| <input type="checkbox"/> JJ47 Lego Scene - Kit | <input type="checkbox"/> JJ53 Diorama - any 3D scene |
| <input type="checkbox"/> JJ48 All Blue Bricks Lego Creation | <input type="checkbox"/> JJ54 Recycled Creation |
| <input type="checkbox"/> JJ49 Any Collection | <input type="checkbox"/> JJ55 Sapphire Themed Recycled Creation |

GROUP PROJECT

- | | |
|--|---|
| <input type="checkbox"/> JJ56 Group/School 4 Years old and Under | <input type="checkbox"/> JJ58 Group/School 8 to 10 Years |
| <input type="checkbox"/> JJ57 Group/ School 5 to 7 years | <input type="checkbox"/> JJ59 Group/School 11 to 13 Years |
| | <input type="checkbox"/> JJ60 Group/School 14 to 16 Years |

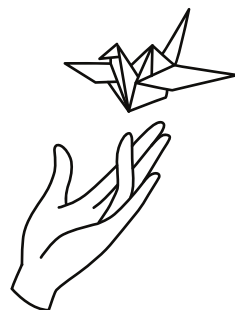

HORTICULTURE - SECTION L

Steward - Sue Ride

Enter online - www.alicespringsshow.com.au
 Delivery - Thursday 4 July between 9am - 12pm

SPECIAL REGULATIONS

- Where measurements are given, height to be measured from base of container to apex of arrangement.
- Each exhibitor's items to be listed on one form. Junior entries on a separate form.
- Flowers, whether native or cultivated varieties, exhibited in cut flower classes must have been grown by exhibitor.
- All entries must be of horticultural materials. In arrangement sections, flowers need not be locally grown.
- Plants exhibited in container classes must have been in exhibitor's possession for at least 6 months.
- Definitions
 - Bloom - one flower displayed on a single stem.
 - Cut - Two or more flowers / florets displayed on a single stem or stem with secondary branches.
 - Bowl - a receptacle, the diameter of which is greater than its height.
 - Vase - a container, the height of which is greater than the diameter of its circular opening.
 - Container - a receptacle or holder of any shape or design, in which plant material is arranged.
- PLEASE ENSURE YOU HAVE READ THE GENERAL REGULATIONS ON PAGE 12

CUT FLOWERS

- | | | | |
|-----------------------------|--------------------------------------|------------------------------|--|
| <input type="checkbox"/> L1 | 1 Bloom - Any variety | <input type="checkbox"/> L8 | Australian Native - In bloom (3 distinct varieties - 1 cut each) |
| <input type="checkbox"/> L2 | 3 Blooms - One variety | <input type="checkbox"/> L9 | Eucalypt - In bloom (1 variety - 2 cuts) |
| <input type="checkbox"/> L3 | 1 Rose Bloom | <input type="checkbox"/> L10 | Sturt Desert Pea (1 cut) |
| <input type="checkbox"/> L4 | 3 Rose Blooms - Any colour | <input type="checkbox"/> L11 | Eremophila - In bloom (2 cuts) |
| <input type="checkbox"/> L5 | 3 Stems - One variety | <input type="checkbox"/> L12 | Person with Disability - 3 blooms any variety |
| <input type="checkbox"/> L6 | Collection mixed cut flowers | | |
| <input type="checkbox"/> L7 | Australian Native - In bloom (1 cut) | | |

ARRANGEMENTS

- | | | | |
|------------------------------|---|------------------------------|---|
| <input type="checkbox"/> L13 | Fun container filled with Garden Flowers and foliage | <input type="checkbox"/> L19 | Christmas in July - Arrangement using only 5 flowers and any foliage, some Christmas decorations may be used. |
| <input type="checkbox"/> L14 | Blue Floral arrangement celebrating 65 years. Blue artificial flowers may be used | <input type="checkbox"/> L20 | Floral design on a platter - design glued to the platter |
| <input type="checkbox"/> L15 | Arrangement of Roses | <input type="checkbox"/> L21 | Fairy Garden - Not to exceed 45cm sq |
| <input type="checkbox"/> L16 | Tall and slender Arrangement - Minimum height 45cm | <input type="checkbox"/> L22 | Person with Disability - Fairy or Dino garden - not to exceed 45cm Sq |
| <input type="checkbox"/> L17 | "Country Walk" Dried arrangement | | |
| <input type="checkbox"/> L18 | Novelty arrangement using fruits and seed pods | | |

SECTION L | HORTICULTURE CONTINUED**ARRANGEMENTS CONTINUED**

- L23 Christmas in July - Fairy made from horticultural materials. Max 30 cm high
- L24 Corsage/ Buttonhole for a Gentleman
- L25 Four bird houses made from 4 corks - decorated with blue materials & glued to sate sticks
- L26 Bunch of Violets – including leaves
- L27 Create an animal, bird or insect from fresh fruit, vegetables, or seedpods
- L28 A clutch of weeds tied with a blue bow

PLANTS GROWN IN CONTAINERS

- L29 Indoor Plant - non-flowering
- L30 Fern - Maiden hair
- L31 Fern - In Hanging Basket (not asparagus)
- L32 Hanging Basket - not a fern
- L33 Succulents - 3 or more varieties
- L34 Succulent - 1 variety
- L35 Cacti - 3 or more varieties
- L36 Cactus - 1 variety
- L37 Orchid in Bloom
- L38 Patio Pot - May contain multiple plants
- L39 Patio Pot - Flowering Annuals
- L40 Bonsai - Established 12 months
- L41 Bonsai - Established over 5 years

SECTION LJ | HORTICULTURE JUNIOR**5 YEARS AND UNDER**

- LJ1 Floral Saucer - in wet sand or oasis, saucer to be completely covered
- LJ2 Fairy Garden - Not to exceed 45cm square
- LJ3 Make a dinosaur using a pinecone for the body
- LJ4 Fruit and/or Vegetable Animal/Bird - some Horticultural decorations may be used
- LJ5 Best Decorated pair of Gumboots
- LJ6 Seedlings growing in decorated Egg Shells - eggshells to be as whole as possible and displayed up right - min 4 - max 6



LJ3, LJ10 & LJ20

Pinecones and Kurrajong seed pods can be collected from the Show Office!

SECTION LJ | HORTICULTURE JUNIOR CONTINUED**6 TO 8 YEARS**

- LJ7 Fresh Flowers in an Egg Cup
- LJ8 Floral Saucer - in wet sand or oasis, saucer to be completely covered
- LJ9 Fairy Garden - Not to exceed 45cm square
- LJ10 Make a dinosaur using a pinecone for a body.
- LJ11 Necklace of Seeds, Seed Caps/Pods
- LJ12 Fruit and/or Vegetable Animal/Bird - some Horticultural material may be used
- LJ13 Best decorated pair of Gumboots
- LJ14 Grass Head Creation - using a stocking filled with a mixture of potting mix and grass seeds, multiple grass heads may be used. Blue decorations may be used.

9 TO 12 YEARS

- LJ15 Fresh flowers in an Egg Cup
- LJ16 Flora Saucer - in wet sand or oasis, saucer to be completely covered
- LJ17 Fairy Garden - not to exceed 45cm square
- LJ18 Rock Garden - In a flat container
- LJ19 Create an animal, bird or insect from fresh fruit and/or vegetables - Some horticultural materials may be used
- LJ20 Toadstool garden in a Kurrajong seed pod
- LJ21 Garden Scarecrow - Maximum height 2m - to be fitted to a broom handle and dressed in shades of blue.

13 TO 15 YEARS

- LJ22 Floral Saucer - in wet sand or oasis, saucer to be completely covered
- LJ23 Floral design on a Platter - design glued to the platter
- LJ24 Create an insect from fresh fruit and/ or vegetables - some Horticultural materials may be used
- LJ25 Floral floating bowl - floral design judged
- LJ26 A field of blue toadstools. Toadstools made from egg cartons
- LJ27 Fairy Garden - not to exceed 45cm square
- LJ28 Christmas in July - Christmas scene using a cup and saucer.

16 YEARS AND UNDER

- LJ29 Blue floral arrangement celebrating 65 years, Blue artificial flowers may be used
- LJ30 Scarecrow - Christmas theme, maximum height 2m, to be fitted to a broom handle
- LJ31 Necklace of seeds, seed caps/pods - Must be wearable and prepared for display
- LJ32 Butterfly design on a plate, horticultural materials glued to the plate

PET & ANIMAL NURSERY - SECTION M

Steward - Sue Ride

Enter online - www.alicespringsshow.com.au

Delivery - Friday 5 July between 8am - 9am

SPECIAL REGULATIONS

- Depending on the availability of cages, pet owners will be contacted if they are required to provide their own cage.
- All cages shall be large enough to allow free movement of the animals for feeding and exercise. The steward reserves the right to eject any exhibit on the basis of disease, poor condition of animals, or unsatisfactory condition of the cage and its provision for watering, feeding, sanitation or as otherwise deemed by the steward to be against the best interests of the animal or CASS.
- Water containers and food must be provided by the exhibitors where necessary.
- All entries exhibited at owner's risk.
- The Pet and Animal Nursery is positioned on Fourth Avenue, behind the CASS Office. We encourage you to exhibit your pets, as more animals on show will ensure the success of this section.

Animal Welfare

- Competitors and participants at any event run by CASS have a responsibility to ensure the welfare of their animals and at all time to treat their animals humanely and with dignity, respect and compassion. Competitors and participants are to conduct themselves in a professional manner and act with integrity in all dealings. All competition events must comply with the Animal Welfare standards of their governing body.
- PLEASE ENSURE YOU HAVE READ THE GENERAL REGULATIONS ON PAGE 12

SECTION M

PET AND ANIMAL NURSERY

- M1 Farm Pets
- M2 Fish
- M3 Guinea Pig
- M4 Mice

- M5 Native Pet
- M6 Poultry
- M7 Rabbit
- M8 Reptile



Your voice in Parliament since 2010

Robyn LAMBLEY MLA Member for ARALUEN

PHOTOGRAPHY- SECTION N

Steward - Dierdre Aila

Enter online - www.alicespringsshow.com.au**Delivery - Sunday 30 June between 9am - 12pm****SPECIAL REGULATIONS**

- All photographs must be mounted on black card.
- Up to 10 photos may be submitted per class, per entrant (up from 4 previously).
- A photo can only be entered in one class at the time.
- Photos previously exhibited at the Alice Springs Show are not eligible for entry.
- The longest side of the photo must not exceed 40cm.
- All photos must be mounted to ensure enough stiffness for easy hanging.
- Please ensure your photos are mounted & secured properly. No responsibility will be taken for damage to photographs.
- Judging may begin as soon as Drop-Off has finished on the Sunday before the Show. Entries dropped off after 12pm may not be judged.

Definitions

- Juniors: Under 18. Juniors are not restricted to junior classes and can enter photos in the Beginner and Open classes as well.
- Beginners: Persons (any age) who have not previously won any photography prize in any competition. Beginners are not restricted to beginner classes and can enter photos in the Open classes as well
- Wildlife: Photos depicting living, untamed animals in their habitat.
- Australian Wildlife: E.g. Kangaroos, emus, koalas. Photos of introduced and/or wildlife not unique to Australia are also accepted if the photo also highlights a uniquely Australian habitat.
- Flora & Fungi: Flora refers to all plant life - this includes trees, mosses, algae, flowers, seeds, etc. While fungi refer to mushrooms, yeasts and moulds.
- Twilight & Night: When the sun is below the horizon, after sunset and before sunrise.
- People: Candid photos or formal portraits of a person or multiple persons where the person(s) must be the primary subject.
- Scapes: Landscapes, waterscapes, cityscapes.
- Travel: Photos of uniquely foreign subjects; e.g. Architecture, vehicles, places, scapes, people.
- Central Australian Events: The Alice Springs Show, Finke Desert Race, Henley on Todd, Beanie Festival, etc.
- Central Australia: South of Three Ways (NT), north of Coober Pedy (SA), east of Warburton (WA) and west of Birdsville (QLD).
- Macro: Extreme close-up photos, usually of tiny subjects (e.g. Insects, flowers, seeds). Photos taken from further away with a telephoto lens are not macro photos.
- Creative/Experimental: Photos that display a novel effect because of an unusual combination of objects or an unusual viewpoint. Also, photos which have been modified during or after exposure (e.g. Digital manipulation).
- Open: Anything that does not fit in the other classes.
- PLEASE ENSURE YOU HAVE READ THE GENERAL REGULATIONS ON PAGE 12

SECTION N - PHOTOGRAPHY

BEGINNERS

- | | | | |
|-----------------------------|-----------------|-----------------------------|--------|
| <input type="checkbox"/> N1 | Black & White | <input type="checkbox"/> N3 | People |
| <input type="checkbox"/> N2 | Places & Scapes | <input type="checkbox"/> N4 | Open |

OPEN

- | | | | |
|--|--|---|---|
| <input type="checkbox"/> N5 | Black & White | <input type="checkbox"/> N15 | Flora & Fungi |
| <input checked="" type="checkbox"/> N6 | Shades of Blue (65th Anniversary category) | <input type="checkbox"/> N16 | Travel |
| <input type="checkbox"/> N7 | Central Aust Events | <input type="checkbox"/> N17 | Pets & Domesticated Animals |
| <input type="checkbox"/> N8 | Photo taken at a previous Alice Springs Show | <input type="checkbox"/> N18 | Weather |
| <input type="checkbox"/> N9 | Places & Scapes - Central Aust | <input type="checkbox"/> N19 | Twilight & Night |
| <input type="checkbox"/> N10 | Places & Scapes - Open | <input type="checkbox"/> N20 | Macro |
| <input type="checkbox"/> N11 | Drone Photography | <input type="checkbox"/> N21 | Creative / Experimental |
| <input type="checkbox"/> N12 | People | <input type="checkbox"/> N22 | Photo with Best Caption |
| <input type="checkbox"/> N13 | Australian Wildlife | <input type="checkbox"/> N23 | Sport or Action |
| <input type="checkbox"/> N14 | Wildlife - Open | <input checked="" type="checkbox"/> N24 | Out of the blue (65th Anniversary Category) |

PEOPLE WITH DISABILITY

- | | |
|------------------------------|------------|
| <input type="checkbox"/> ND1 | Open |
| <input type="checkbox"/> ND2 | Landscapes |

PROFESSIONALS

- | | | | |
|------------------------------|---------------|------------------------------|-----------------|
| <input type="checkbox"/> NP1 | Black & White | <input type="checkbox"/> NP3 | Places & Scapes |
| <input type="checkbox"/> NP2 | People | <input type="checkbox"/> NP4 | Open |

SECTION NJ - PHOTOGRAPHY JUNIOR

PHOTOGRAPHY JUNIOR

- | | |
|------------------------------|-------------------|
| <input type="checkbox"/> NJ1 | 8 years and Under |
| <input type="checkbox"/> NJ2 | 9 - 12 years |
| <input type="checkbox"/> NJ3 | 13 - 17 years |

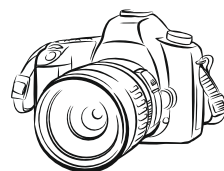

L. J. Hooker - Alice Springs.
PROPRIETOR: Magnetic Pty Ltd.
Licensed Land and Business Agents.

The 
Hooker Sign
sells!

- * REAL ESTATE AGENTS
- * HOUSE & LAND SALES
- * PROPERTY MANAGERS
- * INVESTMENT CONSULTANTS
- * AUCTIONS & VALUATIONS ARRANGED.

Contact Doug Fraser 52 2580 25 TODD STREET
A/H 52 5728 Phone: 52 2580

Thanks for your
years of support
LJ Hooker!

Check out their
ad from the
1982 booklet

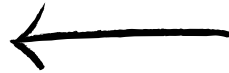

L. J. Hooker - Alice Springs.
Licensed Land and Business Agents
ABN 21 082 066 635

The 
Hooker Sign
sells!

- * REAL ESTATE AGENTS
- * HOUSE & LAND SALES
- * PROPERTY MANAGERS
- * INVESTMENT CONSULTANTS
- * AUCTIONS & VALUATIONS ARRANGED

Contact our team today 08 8950 6333
Suite 2/52 Hartley Street
Alice Springs NT 0870

Bill Prior Yards

Thomas William (Bill) Prior, was a Past President and Patron of the Central Australian Show Society (CASS). Bill Prior transferred from the Quorn Branch of Goldsbrough Mort & Company, Stock & Station Agents, to the Alice Springs Branch in March 1948. Bill worked for Goldsbrough Mort until March 1957, then managed Hamilton Downs Station until he retired at the end of 1990. Interested in the CASS since its inception in 1960, Bill served as a council member for 25 years and Chief Cattle Steward for 12 years. He was Vice President from 1985-89, President from 1991-93 and was elected Patron in 1995. Through Bill's work and interests, he became involved with other organisations concerned with the land. After all these years of meritorious service, Bill's work was recognised when he was awarded Centralian of the Year in 1989.

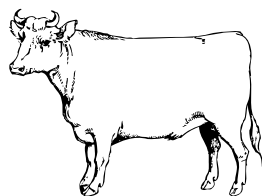

Clive Brooks Pavilion

Clive Brooks arrived in Alice Springs in 1971 with his wife Natalie and family and the whole family took an instant liking to the town. Clive joined and became heavily involved in the Poultry club in the late seventies. He was the instigator in bringing up an interstate judge to raise the profile of poultry breeding & inform local breeders of new trends and practices.

Once the Alice Springs Show moved to Blatherskite Park, the Poultry Club swung into action with Clive at the helm. Working bees were held regularly with new cages built, painting done & extensions added. Clive was the Poultry Steward from 1980 - 1986.

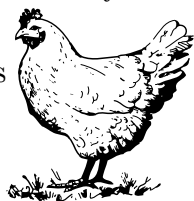

Animal

COMPETITIONS

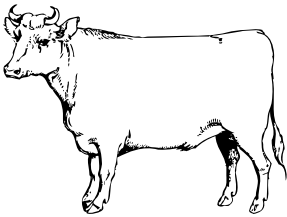

**CATTLE
EQUESTRIAN
POULTRY
DACHSHUND**

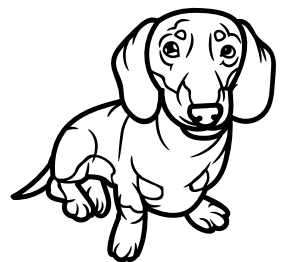
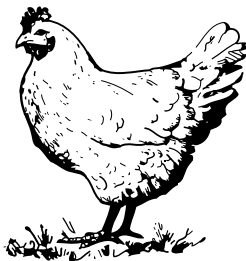



Enter online - www.alicespringsshow.com.au

Delivery - Wednesday 3 July before 4pm

SPECIAL REGULATIONS

- All entries must be submitted online via www.alicespringsshow.com.au – You will receive an invoice for payment please ensure this is paid by 4pm Friday 28th June 2024. Late entries will not be accepted. Cattle must be placed under supervision of the steward BEFORE 4pm Wednesday 3rd July 2024. Please make sure that the PIC is supplied with your entry.
- To resolve a dispute cattle may be mouthed to determine dentition on non-stud cattle.
- It is the exhibitor's responsibility to check their entries with the steward before 4pm Wednesday, 3rd July 2024. All cattle are required to be ready for judging at the allocated time or they will face disqualification.
- Interstate cattle must be eligible for registration with the appropriate society.
- Cattle ARE NOT to be removed from the yards until Saturday 6th of July 2024, cattle removed will forfeit all cash prizes, trophies, and show results. All yards are to be left clean on the day of departure; this includes putting water bins away!
- Email CBBA Cattle secretary cattlesecretary.cbba@gmail.com for assistance nominating.
- All cattle are required to be ready for judging at allocated time or they may face disqualification.
- Interstate cattle must be eligible for registration with appropriate society.
- All yards are to be kept clean for the duration of the Show event and left clean on day of departure.
- Cattle in age specific classes are to be mouthed.
- Movement conditions:
 - All NT livestock arriving at Blatherskite Park for the Show must be accompanied by a NT Waybill be identified with an appropriate NLIS device and if being sold at the stud sale, National Vendor Declaration (NVD) and National Cattle Health Declarations forms.
 - All Interstate Livestock arriving at Blatherskite Park for the show must be accompanied by a National Health Certificate, be identified with an appropriate NLIS device and, a National Vendor Declaration (NVD).
 - The NT Waybill, National Health certificate and National Vendor Declaration forms, must be presented to the steward on arrival or at the earliest time possible the next day. These forms need to be travelling with the livestock.
 - In the event that the cattle are not being accompanied or transported by the owner, the owner must advise the CBBA steward of their nominated representative.
 - The cattle steward will be responsible for the scanning of the RFID devices and notifying the NLIS database of the movement details.
 - All livestock leaving the show grounds must have a NT waybill issued from the duty agent before departure. Blatherskite Park has its own waybill for this use kept in the CBBA secretary office.
 - All due care will be taken by the CBBA and its duty agents for handling of the cattle whilst at the park. If deemed necessary the CBBA will call a vet on behalf of the livestock owner if they are uncontactable, and fees will be passed on to the owner.

CATTLE - SECTION E

Steward - CBBA Cattle Secretary

SPECIAL REGULATIONS CONTINUED

- **CLASSES E1 TO E28** – Led Section - All cattle must be Led and are open to all breeds.
- 1. Steward may request an exhibitor to release any animal not leading to a reasonable standard.
- 2. All led bulls showing more than temporary incisors are to be led with a halter and nose ring or clip.
- 3. 1st, 2nd and 3rd ribbons will be awarded in each individual class, provided by CASS.
- 4. 1st place winners of each breed and sex class section are eligible for Breed Champion judging, sash provided by CASS.
- 5. Breed Champions are eligible for Supreme Champion judging – sash provided by CASS.
- 6. Any class with large numbers of exhibitors may be split at the discretion of the steward.
- 7. Cattle entered in Classes E1-E28 (Led Section, excluding Classes EJ1 & EJ2) can be a single animal from a pen of 2 from the E29-E40 (Pen Section).
- 8. All cattle entering in the Grand Parade must be ready and assembled at the northern end of the Bill Prior yards on **Friday 5th of July by 2:25pm**. The cattle steward has the discretionary power to disallow any livestock from participating in the Grand Parade. Should an exhibitor have concerns regarding their beast in the Grand Parade they should notify the steward prior to the event; an exemption may be provided.
- **CLASSES E29 – E32 – Pen Section**
- Commercial and Interstate Bred Bulls.
- A maximum of 3 entries per class per exhibitor.
- Bulls must be off grain for a minimum of 8 weeks prior to the show.
- **CLASSES E29 to E40– Pen Section – NT & SA Border district bred**
- Only NT and SA Bred Border district cattle shall be eligible for entry.
- All cattle to be presented as a pen of two. Open to ALL breeds.
- Cattle to be available for commercial display Thursday, 4th July 2024, 3pm to 3:30pm for judging.
- Entries in Classes E35-E38 are eligible for the Centenary Cup Perpetual Trophy donated by CASS.
- 1st, 2nd, and 3rd ribbons will be awarded in each individual class, provided by CASS.
- Champions will be taken from the 1st place winners of each class (as outlined), sash provided by CASS.
- **SHOW BULL SALE** - Bulls Auction will be in the hands of the 2024 Duty Agents.
- 1. For Interstate Stud Bulls to be eligible for sale, two or less bulls must all be led. For over two head, one out of every three must be led.
- 2. Local Bulls must be exhibited in either a led or unled section of the show to be eligible for sale.
- 3. Interstate Commercial Bulls must be exhibited in either led or unled sections of the show to be eligible for sale.
- 4. Vendor declarations need to be with the duty agents prior to the Bull sale.



SECTION E | CATTLE

LED CLASSES

POLL HEREFORD

- E1 Bull - Under 18 Months
- E2 Bull - 18 to 24 Months
- E3 Bull - Mature

DROUGHTMASTER

- E7 Bull - Under 18 Months
- E8 Bull - 18 to 24 Months
- E9 Bull - Mature

BRAHMAN

- E13 Bull - Under 18 Months
- E14 Bull - 18 to 24 Months
- E15 Bull - Mature

SANTA GERTRUDIS

- E4 Bull - Under 18 Months
- E5 Bull - 18 to 24 Months
- E6 Bull - Mature

ANGUS

- E10 Bull - Under 18 Months
- E11 Bull - 18 to 24 Months
- E12 Bull - Mature

ANY OTHER BREED

- E16 Bull - Under 18 Months
- E17 Bull - 18 to 24 Months
- E18 Bull - Mature

LED CLASSES - NT BRED BULL

NT BRED - ANY BREED

- E19 Bull - Under 18 Months
- E20 Bull - 18 to 24 Months
- E21 Bull - Mature

LED CLASSES - FEMALE

INTERSTATE BRED FEMALE

- E22 Female - 12 to 24 Months
- E23 Female - Mature

NT BRED FEMALE

- E24 Female - Under 18 Months
- E25 Female - 18 to 25 Months
- E26 Female - Mature

LED CLASSES - STEER

NT BRED STEER

- E27 Steer - Showing only temporary Incisors
- E28 Steer - Showing Permanent Incisors

SECTION E | CATTLE CONTINUED**PEN CLASSES****NT BRED PEN OF 2 BULLS - ANY BREED**

- E29 Pen of 2 Bulls - Under 18 months
- E30 Pen of 2 Bulls - 18 months and over

PEN OF 2 FEMALES

- E33 Pen of 2 Females - showing only temporary Incisors

FEEDLOT CATTLE**NT BRED PEN OF 2 FEEDLOT CATTLE - ANY BREED**

- E38 Pen of 2 Feedlot heifers or steers - 350kg to 420kg, milk tooth to 1 pair of permanent teeth

NT BRED COW & CALF

- E39 Cow and Calf

SECTION EJ | CATTLE JUNIOR**CHILDRENS CLASSES**

- EJ1 Handler 10 years and under – hand reared led poddy calf – 12 months or under
- EJ2 Handler 11 – 18 years and under – hand reared led poddy calf – 12 months or under
- EJ3 Handler 12 years and under – presenting any one of the following led: cow/ calf/ steer/ bull/ heifer
- EJ4 Handler 13 to 18 years and under – presenting any of the following led: cow/ calf/ steer /bull/ heifer

INTERSTATE BRED PEN OF 2 BULLS - ANY BREED

- E31 Pen of 2 Bulls - Under 18 months
- E32 Pen of 2 Bulls - 18 months and over

PEN OF 2 STEERS**NT BRED PEN OF 2 STEERS | ANY BREED**

- E34 Pen of 2 Steers - showing only milk teeth
- E35 Pen of 2 Steers - showing only 1 pair of permanent incisors
- E36 Pen of 2 Steers - showing only 2 pairs of permanent incisors
- E37 Pen of 2 Steers - Mature

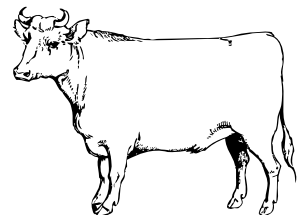



**Enter online - www.alicespringsshow.com.au
Delivery - Wednesday 3 July between 4 - 6pm**

SPECIAL REGULATIONS

- Food, water containers and cages are provided.
- Entries entered in the wrong class cannot be judged. Assistance with class identification may be obtained by contact with the steward, however final responsibility rests with the exhibitor, no responsibility will be accepted for incorrect entries.
- The steward reserves the right to reject or remove exhibits, based on their own opinion or on veterinary advice, which are suspected of being diseased or ill.
- All exhibits must be individually inspected by the stewards prior to being entered in the cages, no bird may be removed without a steward in attendance.
- An exhibit can only be entered in one class.
- Exhibitors will be permitted to be present at the time of judging at the discretion of the judge.
- Judging will commence at 9am on Thursday, 4th July 2024.
- All exhibits shall be entered at own risk.
- Sale of birds is permitted. A “for sale” notice with the name, contact of the seller and the price on a plain, white piece of cardboard can be placed on the cage any time after judging. Onus for all arrangement’s rests with the seller and no responsibility shall be accepted by CASS.
- A limited number of day-old chickens will be available for sale at the Show.
- Birds must have been owned by exhibitor for at least 2 months.
- Any breach of the Show Society Rules or Regulations or any of the above, shall result in immediate disqualification and forfeiture of awards, money, and possible prohibition from future exhibiting.
- No late entries accepted.
- Birds not delivered during delivery times will not be judged.

Definitions

- AORC – Any other recognised colour.
- AORV – Any other recognised variety.

HEAVY BREED LARGE FOWL

- | | |
|--|--|
| <input type="checkbox"/> P1 Australian Langshan (Male) - ARC | <input type="checkbox"/> P8 Plymouth Rock (Female) |
| <input type="checkbox"/> P2 Australian Langshan (Female) - ARC | <input type="checkbox"/> P9 Rhode Island Red (Male) |
| <input type="checkbox"/> P3 Barnevelder (Male) - ARC | <input type="checkbox"/> P10 Rhode Island Red (Female) |
| <input type="checkbox"/> P4 Barnevelder (Female) - ARC | <input type="checkbox"/> P11 Sussex (Male) |
| <input type="checkbox"/> P5 Australorp (Male) | <input type="checkbox"/> P12 Sussex (Female) |
| <input type="checkbox"/> P6 Australorp (Female) | <input type="checkbox"/> P13 Heavy Breed (Male) - AORV |
| <input type="checkbox"/> P7 Plymouth Rock (Male) | <input type="checkbox"/> P14 Heavy Breed (Female) - AORV |

SECTION P | POULTRY CONTINUED**LIGHT BREED LARGE FOWL**

- | | | | |
|------------------------------|------------------------|------------------------------|-----------------------------|
| <input type="checkbox"/> P15 | Leghorn (Male) - ARC | <input type="checkbox"/> P18 | Silkie (Female) - ARC |
| <input type="checkbox"/> P16 | Leghorn (Female) - ARC | <input type="checkbox"/> P19 | Light Breed (Male) - AORV |
| <input type="checkbox"/> P17 | Silkie (Male) - ARC | <input type="checkbox"/> P20 | Light Breed (Female) - AORV |

GAME BREED LARGE FOWL

- | | | | |
|------------------------------|-------------------------------|------------------------------|---------------------------------|
| <input type="checkbox"/> P21 | Indian Game (Male) | <input type="checkbox"/> P24 | Old English Game (Female) - ARC |
| <input type="checkbox"/> P22 | Indian Game (Female) | <input type="checkbox"/> P25 | Game Breed (Male) - AORV |
| <input type="checkbox"/> P23 | Old English Game (Male) - ARC | <input type="checkbox"/> P26 | Game Breed (Female) - AORV |

X BREED/ UTILITY

- | | |
|------------------------------|---------------------------|
| <input type="checkbox"/> P27 | X Breed/ Utility (Male) |
| <input type="checkbox"/> P28 | X Breed/ Utility (Female) |
| <input type="checkbox"/> P29 | X Breed/ Utility (Junior) |

Entries in this category will be subject to the Judges classification

WATERFOWL

- | | | | |
|------------------------------|-----------------------------|------------------------------|------------------------|
| <input type="checkbox"/> P30 | Mallard (Drake) - ARC | <input type="checkbox"/> P36 | Muscovy (Drake) - AORC |
| <input type="checkbox"/> P31 | Mallard (Duck) - ARC | <input type="checkbox"/> P37 | Muscovy (Duck) - AORC |
| <input type="checkbox"/> P32 | Indian Runner (Drake) - ARC | <input type="checkbox"/> P38 | Duck (Drake) - AORV |
| <input type="checkbox"/> P33 | Indian Runner (Duck) - ARC | <input type="checkbox"/> P39 | Duck (Duck) - AORV |
| <input type="checkbox"/> P34 | Call Duck (Drake) | <input type="checkbox"/> P40 | Geese (Gander) - ARC |
| <input type="checkbox"/> P35 | Call Duck (Duck) | <input type="checkbox"/> P41 | Geese (Goose) - ARC |

HARD FEATHER BANTAM

- | | | | |
|------------------------------|----------------------------|------------------------------|-------------------------------------|
| <input type="checkbox"/> P42 | Indian Game (Male) | <input type="checkbox"/> P46 | Old English Game (Male) AORC |
| <input type="checkbox"/> P43 | Indian Game (Female) | <input type="checkbox"/> P47 | Old English Game (Female) AORC |
| <input type="checkbox"/> P44 | Modern Game (Male) - ARC | <input type="checkbox"/> P48 | Hard Feather Bantam (Male) - AORV |
| <input type="checkbox"/> P45 | Modern Game (Female) - ARC | <input type="checkbox"/> P49 | Hard Feather Bantam (Female) - AORV |

SOFT FEATHER BANTAM

- | | | | |
|------------------------------|------------------------------------|------------------------------|---------------------------------|
| <input type="checkbox"/> P50 | Australorp (Male) - ARC | <input type="checkbox"/> P56 | Leghorn (Male) - ARC |
| <input type="checkbox"/> P51 | Australorp (Female) - ARC | <input type="checkbox"/> P57 | Leghorn (Female) - ARC |
| <input type="checkbox"/> P52 | Frizzle (Male) | <input type="checkbox"/> P58 | Pekin (Male) - ARC |
| <input type="checkbox"/> P53 | Frizzle (Female) | <input type="checkbox"/> P59 | Pekin (Female) - ARC |
| <input type="checkbox"/> P54 | Australian Langshan (Male) - ARC | <input type="checkbox"/> P60 | Rhode Island Red (Male) - ARC |
| <input type="checkbox"/> P55 | Australian Langshan (Female) - ARC | <input type="checkbox"/> P61 | Rhode Island Red (Female) - ARC |

SOFT FEATHER BANTAM CONT.

- | | |
|--|--|
| <input type="checkbox"/> P62 Rosecomb (Mal - ARC | <input type="checkbox"/> P70 Sussex (Male) |
| <input type="checkbox"/> P63 Rosecomb (Female) - ARC | <input type="checkbox"/> P71 Sussex (Female) |
| <input type="checkbox"/> P64 Sebright (Male) - ARC | <input type="checkbox"/> P72 Wyandotte (Male) - ARC |
| <input type="checkbox"/> P65 Sebright (Female) - ARC | <input type="checkbox"/> P73 Wyandotte (Female) - ARC |
| <input type="checkbox"/> P66 Belgians (Male) AORC | <input type="checkbox"/> P74 Soft Feather Bantam (Male) - AORV |
| <input type="checkbox"/> P67 Belgians (Female) AORC | <input type="checkbox"/> P75 Soft Feather Bantam (Female) - AORV |
| <input type="checkbox"/> P68 Japanese (Male) AORC | |
| <input type="checkbox"/> P69 Japanese (Female) AORC | |

FIELD & FOREST

- | | |
|--|---|
| <input type="checkbox"/> P76 Turkey (Gobbler) - AORC | <input type="checkbox"/> P79 Guinea Fowl (Female) ARC |
| <input type="checkbox"/> P77 Turkey (Female) - AORC | <input type="checkbox"/> P80 Jungle Fowl (Male) ARC |
| <input type="checkbox"/> P78 Guinea Fowl (Male) ARC | <input type="checkbox"/> P81 Jungle Fowl (Female) ARC |

BREEDING PAIRS

- P82 Bantam - Any variety
- P83 Large Fowl - Any variety
- P84 Water Fowl - Any variety



Blatherskite Park

Home of the Alice Springs Show!

- Boardroom
- Function Space
- Horse Agistment
- Camping
- Large indoor & outdoor space

0439 998 381

admin@blatherskitepark.com.au



HORSES | SECTION K

- Competition will be run under EA rules. Rules available online at www.equestrian.org.au.
- Depending on number of entries, some Junior classes may be held prior to Show Days.
- Competitors must ride to the order of the draw or forfeit their entry.
- Timed draw will be available by contacting the above coordinators.
- Please advise the steward of any scratching, prior to start of competition.
- Riders must abide by dress and saddlery rules.
- Horses may only enter in two consecutive levels, e.g. Prep/Prelim.
- No late entries will be accepted.
- Tests may be called in accordance with EA rules.
- Riders wishing to ride HC must indicate this on the entry form.
- Only horse/rider combination competing may use the warmup areas during the dressage competition.
- No lunging in the warmup area is permitted.
- Any appeals must be submitted in writing to the chief steward within one hour of the event along with a \$50 fee. These will then be handed on to the board of appeals committee whose decision will be final.
- Warm up area is restricted to riders competing in the current or immediately upcoming event. This includes the warmup show jumps and the dressage area.
- Ill treatment of horses at any time on the Show Grounds shall result in disqualification from further competition. The chief steward or judge may at any time disqualify or suspend a horse or rider who in their opinion is either unsafe / unsound, ill-behaved, or who does not comply with the steward's or judge's instructions. Please also ensure that you take care when passing through the car park and warm up areas. Parking in area adjacent to the dressage area is reserved for floats. Junior Riders are under 18 years at the time of entry.

Main Oval Notice

- Due to safety and insurance reasons, no spectators are permitted to be on the oval during the horse events. The oval is strictly for mounted competitors, a strapper leading a horse, judges and nominated stewards/helpers only. This includes the show jumping area, except when competitors are walking the course. No unsupervised children are to be on the oval at any time. This rule will be enforced. Riders entering and exiting the oval must do so at a walk and ensure that they do not enter any area where judging is taking place.

Measure

- Horses to be presented in bridle and bit for measuring. Where height is stipulated, the exhibit must be measured each year by a CASS or EA appointed measurer. EA Life Measurement certificates are no longer accepted. The judge of a class may request any exhibit be measured in the presence of the chief steward in charge of the arena.
- The height then decided upon by the chief steward shall be final. When measuring, an allowance of 3/8" is allowed for shoes. For any queries on measuring please contact the chief steward.

- **Tests and Swabbing for Drugs**
- Tranquillising and/or stimulating is prohibited. The organising committee reserves the right to swab test under EA rules. If a horse is under treatment at the time of the Show, a veterinary certificate must be shown to the chief steward at the time of the horse's first event.
- CASS and any servant or appointee of CASS shall not be liable to an exhibitor for the death of or injury, damage or infection to any horse tested for drugs.
- **Veterinary Regulations**
- All horses from a tick infested area are to be treated and issued with a Waybill from Dept. Primary Industry and Fisheries, PO Box 8760, Alice Springs, NT, 0871. Ph: 08 8951 5211 before movement to the Alice Springs Show Grounds.
- **Stabling**
- Stables are available at the Show Grounds on a first come, first served basis. Please book via email - show@alicespringsshow.com.au

VOLUNTEER

WITH NEIGHBOURHOOD WATCH NT!

Help us promote community safety!

As a Neighbourhood Watch NT Volunteer you will be joining a team of passionate and community-minded individuals who each play a vital role in helping to create safer, better connected and more inclusive Territory communities.

If you are interested in joining our team please visit the link below or scan the QR code and complete your online registration form. If you have any questions please do reach out to us!



SCAN ME!

www.nhwnt.org.au/volunteer



RAISE AWARENESS



DEVELOP NEW SKILLS



CONNECT WITH
YOUR COMMUNITY

**HORSES | DRESSAGE - SECTION
KDR**

Steward - Chris Edgoose

**Enter online - www.alicespringsshow.com.au
Competition - Thursday 4th July 2024****SPECIAL REGULATIONS**

- Competition will be run under EA rules. Rules available online at www.equestrian.org.au.
- Timed draw will be emailed to all competitors.
- Competitors must ride to the order of the draw.
- Please advise the steward of any scratching, prior to start of competition.
- Riders must abide by dress and saddlery rules.
- Horses may only enter in two consecutive levels, e.g. Prep/Prelim.
- Horse & Rider combinations may only ride in a maximum of three tests on the day, and only two official classes
- No late entries will be accepted.
- Tests may be called in accordance with EA rules.
- Riders wishing to ride HC must indicate this on the entry form.
- Only horse/rider combination competing may use the warmup areas during the dressage competition.
- No lunging in the warmup area is permitted.

RESTRICTED COMPETITIONS

- | | | | |
|-------------------------------|------------------------|-------------------------------|------------------------|
| <input type="checkbox"/> KDR1 | Preparatory 2 (2023) | <input type="checkbox"/> KDR4 | Preliminary 1.2 (2023) |
| <input type="checkbox"/> KDR2 | Preparatory 3 (2023) | <input type="checkbox"/> KDR5 | Novice 2.1 (2023) |
| <input type="checkbox"/> KDR3 | Preliminary 1.1 (2023) | <input type="checkbox"/> KDR6 | Novice 2.2 (2023) |

OFFICIAL COMPETITION

- | | | | |
|-------------------------------|---|--------------------------------|--|
| <input type="checkbox"/> KDR7 | Preliminary 1.3 (2023)
(Participation and Competitive) | <input type="checkbox"/> KDR9 | Elementary 3.2 (2023)
(Competitive) |
| <input type="checkbox"/> KDR8 | Novice 2.3 (2023)
(Participation and Competitive) | <input type="checkbox"/> KDR10 | Elementary 3.3 (2023)
(Competitive) |





HORSES | SHOW JUMPING- SECTION KSJ

Stewards - Katie Knappstein & Leanne Gillett

Enter online - www.alicespringsshow.com.au
Competition - Friday 5th and Saturday 6th July 2024

SPECIAL REGULATIONS

- All events run and judged under Equestrian Australia (EA) rules.
- One horse / one rider.
- Horses can be ridden in a maximum of 3 classes per day, excluding Ride & Drive Class.
- Riders must wear approved helmet and boots to compete.
- Show attire expected.
- All classes are Open.
- Abuse towards horses or other riders will result in disqualification from the Show.
- Any bad language will result in elimination from the event.
- Please note that while every effort will be made to run to schedule, the organisers reserve the right to alter the program if requires due to unforeseen circumstances. In the event of a change to the program, every effort will be made to let the competitors know.

FRIDAY CLASSES (10am start)

- | | |
|---|--|
| <input type="checkbox"/> KSJ1 Article 238.2.2 - 40cm | <input type="checkbox"/> KSJ9 Article 238.2.2 - 110cm |
| <input type="checkbox"/> KSJ2 Article 238.2.2 - 50cm | <input type="checkbox"/> KSJ10 Article 238.2.2 - 115cm |
| <input type="checkbox"/> KSJ3 Article 238.2.2 - 60cm | <input type="checkbox"/> KSJ11 Ride & Drive - speed event set
height 60cm |
| <input type="checkbox"/> KSJ4 Article 238.2.2- 70cm | <input type="checkbox"/> KSJ12 6 Bar - Starting at 60cm |
| <input type="checkbox"/> KSJ5 Article 238.2.2 - 80cm | <input type="checkbox"/> KSJ13 6 Bar - Starting at 90cm |
| <input type="checkbox"/> KSJ6 Article 238.2.2 - 90cm | |
| <input type="checkbox"/> KSJ7 Article 238.2.2 - 100cm | |
| <input type="checkbox"/> KSJ8 Article 238.2.2 - 105cm | |

SATURDAY CLASSES (9am start)

- KSJ14 Two Phase - 60cm
- KSJ15 Two Phase - 75cm
- KSJ16 Two Phase - 90cm
- KSJ17 Two Phase - 100cm
- KSJ18 Two Phase - 110cm
- KSJ19 Take Your Own Line starting at 60cm
- KSJ20 Take Your Own Line starting at 90cm

2024 Show Jumping Sponsors



Major Sponsors:

Sean Heenan Electrical
Wash for U Laundry Services

Alice Springs Diesel Repairs | Ride & Drive

Centreline Saddlery | 6 Bar
Centre Ag Services | Take your Own Line
TRNT | Champion Off The Track

HORSES | LED, RIDER, HACK-SECTION KSJ

Stewards - Samantha Mesler

Enter online - www.alicespringsshow.com.au
Competition - Friday 5th and Saturday 6th July 2024

SPECIAL REGULATIONS

- All horses to be presented in a bridle and bit. No headstalls or halters.
- EA affiliated.
- No rider is permitted to be mounted in any Show class unless wearing a helmet that conforms to the Equestrian Australia (EA) General Regulations with chin strap secured.
- Riders under 18 must wear safety helmet, jodhpurs or neat riding trousers, shirt, tie or stock short boots, no chappettes. Coats are optional.
- Adult riders must wear shirt, tie or stock, jodhpurs, or neat riding trousers, riding boots, and safety helmet. Service dress allowed. Blue jeans not permitted. Jackets must be worn for Smartest on Parade.
- Judge's decision is final.
- Novice rider or hack – must not have won a Champion Rider or Champion Hack at any Show, or a 1st place at a Royal Show. This does not apply to a Junior advancing to a Senior Competition.

SECTION KLD

LED

- | | | | |
|-------------------------------|------------------------------|-------------------------------|---------------------------------------|
| <input type="checkbox"/> KLD1 | Mare - Not exceeding 15hh | <input type="checkbox"/> KLD5 | Colour and Dilute Breeds - any height |
| <input type="checkbox"/> KLD2 | Mare - Over 15hh | <input type="checkbox"/> KLD6 | Racing Breeds - any height |
| <input type="checkbox"/> KLD3 | Gelding - Not exceeding 15hh | <input type="checkbox"/> KLD7 | Stock Horse Type - any height |
| <input type="checkbox"/> KLD4 | Gelding - Over 15hh | | |

SECTION KRR

RIDER

- | | | | |
|-------------------------------|---------------------------------------|-------------------------------|--|
| <input type="checkbox"/> KRR1 | Smartest on Parade (18 years & over) | <input type="checkbox"/> KRR4 | Smartest on Parade (17 year & under) |
| <input type="checkbox"/> KRR2 | Novice Senior Rider (18 years & over) | <input type="checkbox"/> KRR5 | Novice Junior Rider (17 years & under) |
| <input type="checkbox"/> KRR3 | Open Senior Rider (18 years & over) | <input type="checkbox"/> KRR6 | Open Junior Rider (17 years & under) |

SECTION KHK

HACK

- | | | | |
|-------------------------------|---------------------------------|-------------------------------|---------------------------|
| <input type="checkbox"/> KHK1 | Novice Hack, Not Exceeding 15hh | <input type="checkbox"/> KHK4 | Open Hack, over 15hh |
| <input type="checkbox"/> KHK2 | Open Hack, Not Exceeding 15hh | <input type="checkbox"/> KHK5 | Ladies Hack, any height |
| <input type="checkbox"/> KHK3 | Novice Hack, over 15hh | <input type="checkbox"/> KHK6 | Pleasure Hack, any height |

Enter online - www.alicespringsshow.com.au
Competition - Saturday 6th July 2024

SPECIAL REGULATIONS

- All horses to be presented in a bridle & bit.
- No Rider is permitted to be mounted in any Show class unless wearing an approved helmet.
- Please ensure you have read the general rules and regulations on Page 41 & 42

SECTION KTR

TOPSY RING

- | | | | |
|-------------------------------|---|--------------------------------|---|
| <input type="checkbox"/> KTR1 | Fancy Dress - 11 years & Under | <input type="checkbox"/> KTR6 | Egg & Spoon race - 8 - 11 years* |
| <input type="checkbox"/> KTR2 | Rider - 7 year & under* | <input type="checkbox"/> KTR7 | Bending - 7 years & under* |
| <input type="checkbox"/> KTR3 | Rider - 8 - 11 years* | <input type="checkbox"/> KTR8 | Bending - 8 - 11 years* |
| <input type="checkbox"/> KTR4 | Quietest Horse/ Pony - 11 years & Under | <input type="checkbox"/> KTR9 | Show Jumping - 7 years & under* |
| <input type="checkbox"/> KTR5 | Egg & Spoon race - 7 years & under* | <input type="checkbox"/> KTR10 | Show Jumping - 8 - 11 years*
*May be Led |



Your locally owned agricultural store

- Animal Feed & Supplements
- Giftware
- Insecticides & Pesticides
- Pet & Veterinary Supplies
- Rural Merchandise
- Salts, Rubs & Flours
- Water Filtration Systems



34 Stuart Highway, Alice Springs NT 0870



08 8952 1722



Enter online - www.alicespringsshow.com.au
 Competition - Saturday 6th July 2024

SPECIAL REGULATIONS

- All horses to be presented in a bridle & bit.
- Judges decision is final
- Please ensure you have read the general rules and regulations on page 41 & 42

SECTION KNV**GYMKHANA**

- | | | | |
|-------------------------------|--------------------------|--------------------------------|--------------------------|
| <input type="checkbox"/> KNV1 | Flags - Under 13 years | <input type="checkbox"/> KNV7 | Barrels - Under 13 years |
| <input type="checkbox"/> KNV2 | Flags - Under 17 years | <input type="checkbox"/> KNV8 | Barrels - Under 17 years |
| <input type="checkbox"/> KNV3 | Flags - Open | <input type="checkbox"/> KNV9 | Barrels - Open |
| <input type="checkbox"/> KNV4 | Bending - Under 13 years | <input type="checkbox"/> KNV10 | Keyhole - Under 13 years |
| <input type="checkbox"/> KNV5 | Bending - Under 17 years | <input type="checkbox"/> KNV11 | Keyhole - Under 17 years |
| <input type="checkbox"/> KNV6 | Bending - Open | <input type="checkbox"/> KNV12 | Keyhole - Open |

*Equestrian***EVENT TIMETABLE**

EVENT	DATE AND TIME
DRESSAGE	Thursday 4th July
SHOW	Friday 5th July - Walk the course 9.30am for 10am start
JUMPING	Saturday 6th July - Walk the course 8.30am for 9am start
LED	9am Friday 5th July
HACK	Following Led
RIDER	Following Hack
TOPSY RING	Saturday 6th July from 12.30pm
GYMKHANA	Following Topsy Ring Approx 2.30pm

Enter online - www.alicespringsshow.com.au

Competition - Friday 5th July 2024

SPECIAL REGULATIONS

- Junior - handler is 15 years and under
- Open - Open to all age handlers
- All dogs must remain on a leash unless competing in the Dachshund Dash events.
- One gate 4 pass will be allocated per exhibiting family to allow for ease of entry/ exit.
- \$10 fee to be paid by Tuesday 2nd July, Gate 4 pass issued upon payment.
- Egg & Spoon Race - Hold egg & Spoon in one hand, and dog leash in the other
- Fancy Dress - Both dog and handler must be dressed up
- Relay - Groups of 3, handing over a baton
- Ill treatment of animals at any time on the Show Grounds shall result in disqualification from further competition. The chief steward or judge may at any time disqualify or suspend a dachshund or handler who in their opinion is either unsafe / unsound, ill-behaved, or who does not comply with the steward's or judge's instructions.

Dachshund Dash

- 1 handler at start, and 1 at finish line.

Handlers must not interfere with dachshunds in any way - ie treats, whistles, toys or reaching across the finish line.

SECTION D - \$10 per dog

DACHSHUND EVENTS

- | | | | |
|-----------------------------|---------------------------|------------------------------|--------------------------------|
| <input type="checkbox"/> D1 | Egg & Spoon Race - Junior | <input type="checkbox"/> D9 | Longest Dachshund |
| <input type="checkbox"/> D2 | Egg & Spoon Race - Open | <input type="checkbox"/> D10 | Smallest Dachshund |
| <input type="checkbox"/> D3 | Fancy Dress - Junior | <input type="checkbox"/> D11 | Oldest Dachshund |
| <input type="checkbox"/> D4 | Fancy Dress - Open | <input type="checkbox"/> D12 | Most Beautiful Cross Breed |
| <input type="checkbox"/> D5 | Relay - Junior | <input type="checkbox"/> D13 | Most Colourful Coat |
| <input type="checkbox"/> D6 | Relay - Open | <input type="checkbox"/> D14 | Most Worried Looking Dachshund |
| <input type="checkbox"/> D7 | Dachshund Dash - Junior | | |
| <input type="checkbox"/> D8 | Dachshund Dash - Open | | |

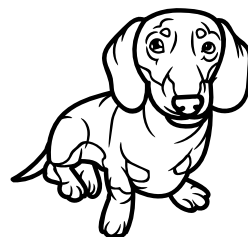

Delivery Timetable



Sunday 30 June 2024
9am - 12pm

Art
Craft
Hobbies
Photography



Wednesday 3 July 2024

Cattle | Before 4pm
Cooking | 1pm - 6pm
Poultry | 4 - 6pm



Thursday 4 July 2024

Horticulture | 9am - 12pm
Agriculture | 3pm - 6pm



Friday 5 July 2024

Pet Nursery | 8am - 9am

Competition Map

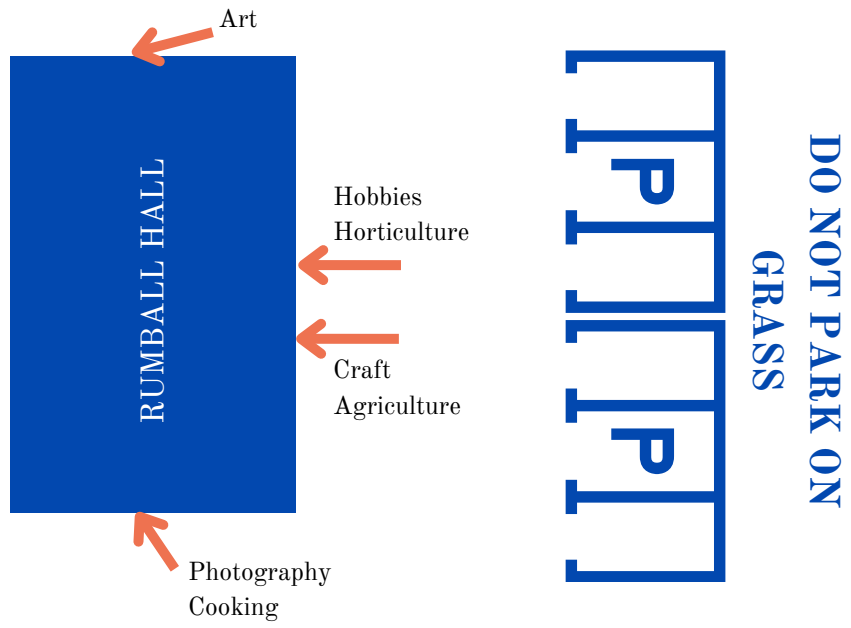

Imagine 90min on a bus with 40 kids and 8 mentors. We follow the enduring ranges formed by the powerful Caterpillar Ancestor in Creation Time. We arrive at a remote campsite where our First Nation girls laugh, move freely and play.

Their laughter binds them together and enables them to find rich, authentic connection to Country, Culture, friends, mentors and self.

Girls on Country

They are curious. safe. vulnerable. open and willing to learn. Their journey mirrors that of the caterpillars - devouring knowledge and experiences. They seek protection and support in their chrysalis whilst they adapt and grow, and deep inside, where the world cant see, a deep seated change is happening.

When they are ready, they emerge into the world, changed, beautiful and enduring.

Who will listen when they speak & seek to learn from them, these girls of the desert?

Contact us to learn more - about how you can support our young women with your time, venue, knowledge or financial donation.

Naomi Hayes & Katie Thompson - girlsoncountry@gmail.com



We want your feedback!



Scan & leave feedback
to go into the draw to
WIN 2 adult passes to
the 2025 Show!



Save the Date



Alice Springs
Christmas Show
23 November 2024

Greatorex Pavilion

Greatorex Pavilion (largest Pavilion) is named after Michael Walter Seaton Greatorex (Mick).

Keenly interested in the formation of CASS, Mick was unanimously elected Inaugural President of the first Alice Springs Show, held at Anzac Oval in April 1960. He was re-elected President the following year and was awarded Life Membership.

In 1988 the CASS named the newly enlarged commercial pavilion, the Greatorex Building, to honour Mick's dedicated service.

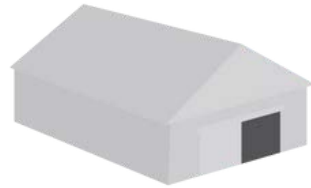

Everingham Pavilion

Everingham Pavilion (middle Pavilion) is named after Hon. Paul Everingham AO

He was the first Chief Minister of the Northern Territory, Chairman of Blatherskite Park and a keen supporter of the Show Society.

Paul helped develop Blatherskite Park for the Pony Club and then as Show Grounds, he supported the move from Traegar Park to Blatherskite Park.

Blue Ribbon Sponsors



Hastings Deering



Red Ribbon Sponsors



YOUR TRUSTED PRINTING PARTNER ACROSS THE NT



Celebrating **70** years of experience



- POSTERS • STICKERS • WALLPAPER • LAMINATING • MAGNETS
- PROGRAMS • BROCHURES • BOOKS • CANVAS • BANNERS
- CALENDARS • INVITATIONS BUSINESS CARDS • FLYERS
- ANNUAL REPORTS • SUBLIMATION TEXTILES • CAPS
- WORK WEAR • SPORTS & SCHOOL UNIFORMS
- MERCHANDISE • DIRECT-TO-GARMENT • FLAGS
- KEY RINGS • EMBROIDERY • STUBBY COOLERS
- LOGOS • BEANIES • BOTTLES • TOWELS



Your only locally owned & operated Printing Company in Alice Springs
27 Elder Street, Alice Springs NT 0870 · Mon-Fri: 9.30am-4.30pm
E: alice@colemanprint.com.au · P: 08 8950 8888



2024 Sponsors

Alice Equipment Hire
Alice Onsite IT
Alicetronics - Jaycar Specialist
Alice Springs Town Council
Alice Springs Diesel Repairs
Australian Plants Society, Alice Springs Inc.
Blatherskite Park Trustees
Blueprint NT
Bond Springs Pastoral Co.
Carlton & United Breweries
Centre Ag Services
Centreline Saddlery
Colemans Printing
Commonwealth Government
Equestrian NT
G & S Transport
Hastings Deering Alice Springs
Indiana Station
Jaytex Construction
Kennards Hire Alice Springs
Laucke Mills
Masterpath
NT Cattlemen's Association
NT Government
NT Groundworks
NT Show Council
Nutritional Feed Supplies
Outback Ballooning
Padlock Investments
Quest Apartments
S & R Building & Construction
Sandover Pastoral Co
SDS Landscaping Supplies
Sean Heenan Electrical
SuperShow
Territory Pest Control
Territory Electrical & Contracting
Think Water Alice Springs
Tregia Landscaping
TRNT
Undoolya Pastoral
Wash for U Laundry Services
Yeperenye Shopping Centre

Major supporter



Thank you